Weather: Cool, Cloudy, Sunny Periods
Details on Page 5

Victoria Daily Times

The Home Paper
Telephone B 3131

VOL. 119, NO. 65 ** VICTORIA, B.C., TUESDAY, MARCH 18, 1952—18 PAGES PRICE DAILY 7 CENTS SATURDAY, 10 CENTS

Boat Basin Certain

Mayhew Announces $500,000 Project

A boat basin to benefit commercial fishermen of Southern Vancouver Island waters and Straits of Georgia will be constructed at Steveston, Fisheries Minister R. W. Mayhew said today.

The project is still in the planning stage, but it is estimated it will cost about $500,000, he said.

One proposed scheme is to build a piling jetty and dredge a basin. Another involves constructing a breakwater to one of the small islands in the south arm of the Fraser and incorporating the island as a second breakwater.

At present the Lulu Island fishing centre, home of large canneries, is exposed to the open gulf from both north and south.

His department faces considerable expense, he expects, in dealing with a huge rock slide on the upper Skeena River that has affected 70 per cent of the salmon run.

SIMILAR TO HELL GATE

"It is quite similar to the Hell Gate slide on the Fraser River, and has had almost the same affect on the spawning salmon," the minister said.

It occurred in about June, 1950, he said, and at present a 50-mile access road is under construction to carry equipment to the scene.

"We actually know very little about it," Mayhew said, "except that it will be a big job and that something must be done to enable the salmon to reach their spawning grounds."

The department is making plans also to carry spawning salmon past the new Greater Vancouver Water Board dam on the Capilano River, and to bring the young fry safely down to the sea in the spring.

At Kitimat the Aluminum Company of Canada is taking steps to protect the salmon run in affected waters. These will be paid for by the company, he said.

INDUSTRY EXPANDING

"Canada's fishing industry has grown from $40,000,000 to $200,000,000 per year in the last 12 years," he said. "Fully a third of this is in British Columbia, and the rest on the Atlantic Coast, Great Lakes, other inland lakes, and the Northwest Territories."

About 350 Canadian-born or naturalized Japanese are now engaged in fishing on the B.C. coast, he said.

The minister will be here until Thursday or Friday.

Not Guilty

NANAIMO, B.C., March 18 (CP).—John G. Murray today was found innocent of manslaughter in the hunting death of his companion, Jack Kuzma, at nearby Englewood Nov. 3.

The jury was out 30 minutes.

Murray had admitted the shooting, declaring he had mistaken his friend for a deer.

2 Killed as 20 Abandon Burning Plane; 7 Injured

DALLAS, Texas, March 18 (AP)—A missing parachutist who bailed out with 20 others when a marine pilot ordered them out of a flaming transport was found alive in hospital today.

Two of the men were killed in parachute accidents. Seven were injured and the rest were unhurt.

The plane's pilot steered the plane over a southeast residential area in Dallas yesterday and stuck with it until all aboard had bailed out.

Officials at a veterans' hospital southeast of Dallas said the missing parachutist showed up about 7.10 p.m. Monday. They said they didn't know yet how he got there. They identified him as Joseph John Jasso. He had only minor injuries.

The blazing two-engine C-46 crashed and expoded in an open field about one-quarter of a mile from a residential area.

Capt. R. C. Wesley, Pensacola, Fla., was the pilot. He parachuted to safety from about 500 feet while the plane was in a dive.

"I stayed with the plane because I wanted to make sure it missed those houses," Wesley said. "I sure hope that falling engine didn't hurt anyone."

Mrs. S. Sikorsky, who lives about one mile from the crash scene said, "That pilot was wonderful. The plane might have killed a lot of people if it had struck the houses."

Mrs. Sikorsky said she was in the house when it suddenly started shaking. "I looked out the window," she said, "and there was just one big ball of fire with someone coming down in a parachute. It must have been the pilot."

Bound from El Toro, Calif., to Cherry Point, N.C., on a regular transport trip, the plane had landed to refuel at the Dallas naval air station.

Sgt. Harold Cook, the crew chief, said "that left engine started popping right after we left the airport. I flipped the CO-2 (fire extinguisher) switch to put out the fire. But instead the flames spread to the wing."

In The TIMES

	Page
Bridge	14
Classified	14
Comics	6
Editorial	4
Entertainment	10
Financial	7
Hodges	2
Hutchison	4
Penny Saver	12
Radio and TV	15
Sports	8 and 9
Walker's It's My View	8
Why Grow Old	12
Women's Pages	12 and 13

TAKE A TIP

Here's a Safety Tip from the Victoria Automobile Club: Give full time and attention to your driving and you'll stay out of trouble. Distractions cause accidents. Watch the "other fellow" . . . you never know what he's going to do.

Doctor Says Diet Does It

Seventy-nine-year-old Dr. F. A. Robinson, former Presbyterian minister from Toronto, here on a speaking engagement, demonstrates what "right eating" can help do for the body. He was crippled with arthritis for 39 years, then developed his own combination of "fuel" for the body, so that today he can do a high-kick with ease. Dr. Robinson combines mental and spiritual health with physical in his creed, which he will explain at 8 o'clock this evening, to a public meeting in Lougheed's Banquet Hall.

TUBBY HUBBY DIET

Doubting Tom Keeping Calm

By TOM MERRIMAN

Twelve-day diet started for me this morning with no problems.

Breakfast of glass of tomato juice, two slices of buttered toast, two boiled eggs and coffee was easy to take.

It was fair enough, I guess, to take a last fling Monday, especially with a son home from sea for a day or two and a joint of roast beef, baked potatoes, spinach, Yorkshire pudding and horseradish to tantalize the taste buds.

Then there was the gift sack of Ladysmith oysters.

My friend Harold Palmer is also a shell fish epicure.

What's more he has an oyster knife and the skill to use it.

To mark the eye of a great experiment we just doubled what would be the normal intake. Oysters naturally called for ale or stout, on which the ban doesn't start until today.

One hundred and seventy-nine and a half pounds the scales read this morning—same as yesterday—so I guess no harm was done by the last orgy.

Phone was busy last night.

Friendly lady living on Wildwood told my wife. "Whatever you do don't put your husband on that diet. It's feasting not dieting. I weigh 214 lbs.; have been dieting for years. On a diet like Josephine Lowman's I would think it was Christmas every day. Call it off before it's too late."

Two friendly strangers offered suggestions.

I liked the first one best.

"Don't starve the poor man," she said to my wife. "Let him eat everything he wants for six days in the week. On the seventh give him nothing but orange or tomato juice."

The other's advice was similar but harsher. "Eat anything you want for three weeks every month. On the fourth week eat nothing but raw vegetables."

SECOND DAY DIET—Page 12

Comparing notes with Photographer Bill Halkett (who is also on the diet) it seems not quite a fair test.

He never eats the most important meal of the day, breakfast, and takes a very light lunch or no lunch at all.

From a purely scientific point of view he will continue to take his normal amount of what Josephine calls "alcohol beverages" while I stick by the rule of total prohibition.

Then at the end of the twelve days we check up to see if there has been needless deprivation.

No Easing of Meat Embargo Immediately

Easing of British Columbia's livestock embargo will not come until Thursday or later, Agriculture Minister Harry Bowman said today.

The minister said no action will be taken until Dr. W. R. Gunn, livestock commissioner, returns from an inspection tour in Alberta. He should be back Thursday, Bowman said.

The province is hoping to be able to ease the embargo soon by allowing imports of meat on a permit system.

Fisheries Minister R. W. Mayhew spoke with Bowman today on the matter, but said he was seeking discussion and information, and would not make recommendations.

"I feel I would not be doing my job if I were out here and did not learn all I could about the situation from all sides," Mayhew said.

CHALLENGES STATEMENT

Meanwhile, Bowman's contention that B.C. is not as short of meat as some people are making out, has been challenged in Vancouver. Bowman said there were 1,000 head of cattle available for a slaughter in the Cariboo and Nicola country.

But a Vancouver packer said he knew of only about 300 head of cattle available, and they're not good quality. They've been winter-fed, he said, and under normal conditions wouldn't have been brought to market for several months.

Victoria packinghouses reported having enough meat on hand to last until the end of the week.

Liquor Vote Wording Draws Fire in House

Wismer Says Actual Phrasing Not Known

First official indication of the wording of the forthcoming liquor plebiscite was given in the Legislature Monday night by Attorney-General Gordon Wismer.

In answer to several questions, Wismer said the question might be something like this:

"Are you in favor of sale of liquor and wines by the glass in licensed establishments?"

He indicated actual wording of the plesbiscite hasn't definitely been decided on.

NOT WIDE ENOUGH

Don Brown (P.C., Vancouver-Burrard), disagreed with such wording, contending it wouldn't give voters a chance to express their views in a wide enough manner.

Wismer replied that he would oppose several questions being asked because it wouldn't give positive results.

Brown insisted this was unfair to British Columbians. If they want liquor by the glass, he said they should decide where and how it should be retailed.

"It's not good enough to answer a simple question," he stated.

Brown then asked if it is the government's intention to have the liquor system changed on a province-wide or local option basis.

LOCAL OPTION?

Wismer replied that the question will be asked in all districts. He expalined, though, that if any part of the country voted "dry," it would not be forced to go "wet" just because the majority voted that way.

"If Victoria voted dry, even if all B.C. voted wet, Victoria could stay dry," said Wismer. "But all that is up to the incoming Legislature."

Brown said he had heard rumors that liquor sales by the glass will be confined to hotels, but Wismer said he, personally, wouldn't favor such discrimination.

A. R. MacDougall (P.C., Vancouver-Point Grey) said he couldn't see the sense in having a province-wide plebiscite when actually it is only the lower Mainland and part of Vancouver Island which have a problem. Up-country members, he said, say they have no problem.

ADVICE RECALLED

He suggested the vote be carried out in the same manner beer votes are now. He recalled ex-premier John Hart once said it is a mistake to mix any liquor votes with a general election.

Mrs. Tilly Rolston (Ind., Vancouver-Point Grey) favored a royal commission because the plebiscite wouldn't decide anything.

Wismer said such an important matter as a change in the liquor laws shouldn't be made without a mandate from the entire province.

In answer to a question from Frank Mitchell (C.C.F., Esquimalt), Wismer said if the majority of the province votes dry, then no areas can go wet.

To Visit Canada

Queen Juliana will visit Canada following her state visit to the United States next month, The Netherlands court announced today. On her Canadian tour she will not be accompanied by her husband, Prince Bernhard, who has a lecture engagement in New York.

If th' Cougars would try as hard t' get inta th' playoffs as th' sports writers try t' get 'em there, bet they'd make it.

* * *

Feller claims Saanich'll never be satisfied. Says as soon as they find a place fer a jail they'll be lookin' fer people t' put in it.

* * *

See where they're still arguin' about where t' put th' Sons o' Freedom. I'd tell 'em, but I've sworn off fer Lent.

Conciliation Seen For City Workers

TREDCROFT JURISDICTION UPHELD IN LAKE BATTLE

Lands and Forests Minister E. T. Kenny this afternoon ruled that E. H. Tredcroft, water rights comptroller, had jurisdiction in approving the B.C. Power Commission's application to dam Buttle Lake for water storage purposes.

At an appeal before the minister, Jan. 18, it was contended by the conservationists, led by T. G. Norris, Q.C., Vancouver, that Tredcroft had no jurisdiction in the matter and therefore had no right to make a decision.

[illegible] that [illegible] diction means that the minister has merely dismissed the first phase of the appeal. The remainder, presumably, will continue at a later date.

RISING WIND NEW THREAT TO SHIP

U.S. Coast Guard Cutter Puts Line Aboard Crippled Darton, Salvage King Slowed Down

The unpredictable North Pacific lashed out today at the crippled British freighter Darton, 420 miles from Victoria, while the deep-sea tug Salvage King butted through worsening weather to take her in tow.

Meanwhile, after a night-long stand-by vigil in gradually increasing winds, the U.S. Coast Guard Cutter Winona put a line aboard the freighter.

Winona is keeping the ship headed into the wind, to lessen her pitching and tossing in long swells sweeping in ahead of an advancing storm.

Salvage King, which had hoped to reach the scene late today, messaged her home office this morning that time of arrival would be "in the small hours" of Wednesday morning.

It is believed that she is beginning to make slower progress in the churning Pacific—which is never kind to small ships.

NO IMMEDIATE DANGER

Darton is not thought to be in immediate danger. She lost her propeller Sunday, and Salvage King was despatched to her aid at midnight that night.

Winona, faster than Salvage King, made contact with the wallowing British ship Monday evening and circled her watchfully throughout the night.

With rising winds and seas this morning, it was decided that the cutter should put a line aboard, both to ease the ship and to start her off on the long tow to shore.

When and if contact is made with Salvage King, the tow will be transfered and brought in to Victoria or Vancouver.

At one stage during the night, winds rose to a 55-mile-per-hour peak, and although they died to 10 this morning swell still ran heavily.

Darton was riding as well as could be expected of a "dead" ship, but there is always a danger of shifting cargo or ballast when a ship is without motive power. Thus Winona's precaution of putting a line aboard pending arrival of Salvage King was "insurance" against trouble.

Truck Crash Injures Five At Parksville

PARKSVILLE, B.C., (BUP).—Five persons were sent to hospital when a fully loaded logging truck went out of control and smashed into a building housing two stores at Parksville at 11.30 a.m. today.

Names of the five injured taken to hospital at Nanaimo in three Westwood ambulances were not available immediately.

Four were understood to be seriously hurt.

The R.C.M.P. said a logging truck failed to negotiate the turn from the Port Alberni highway and smashed into a corner building in downtown Parksville, housing the Sheildrake Jewelry store and Nicky's dress shop.

Both stores were demolished and the truck was wrecked.

First reports said three persons in the store and both occupants of the truck were hurt.

All that was holding up the building was the battered truck, witnesses said.

3 Canadian Destroyers Under Fire

TOKYO, March 19 (Wednesday) (Reuters).—The Canadian destroyer Cayuga ran a gantlet of heavy shelling in North Korean waters to fire on Communist troops, it was revealed Monday night. Details of a naval battle that has been going on for three months for control of strategic Korean islands, were made public for the first time.

Allied naval headquarters said several Allied vessels were hit by Communist shore fire but none badly. Only casualties reported were one Royal Navy sailor killed and two others left behind when the island of Tawhwa was evacuated in the face of an overwhelming Communist invasion.

Canada's other destroyers in the area, the Nootka and the Athabaskan, were also reported as having taken part in the battle.

Primary Vote

MINNEAPOLIS, Minn., March 18 (UP).—Minnesotans voted today in the nation's second presidential primary of 1952 with supporters of Gen. Dwight D. Eisenhower and Sen. Estes Kefauver hoping for a landslide of write-in votes for their candidates.

Snow fell in many parts of the state during the night, but it was expected to let up during the day. The polls opened at 7 a.m. and will close at 8 p.m.

Council Votes Against Manager's Wage Plan

By AILEEN CAMPBELL

Wage trouble is brewing to a boil at City Hall.

Four hundred and twenty inside and outside workers are expected to apply for conciliation in an effort to obtain $125,000 in pay increases.

The conciliation move would be a direct result of City Council's proposal today that employees consider a 25 per cent reduction in their wage demands.

City Manager Cecil Wyatt brought the employees' request to Council, with his recommendation for acceptance.

Wyatt said today in his opinion the unions would go to conciliation.

While union officials made no comment, one said: "You can assume that."

For two hours eight aldermen and the mayor batted back and forth the 11¼ per cent increase the manager recommended for the inside staff and the 12½ cent-an-hour increase for the outside.

Wyatt said the increase was in line with the increased cost of living.

DECIDED VOTE

Mayor Claude Harrison cast the deciding vote which sent Wyatt back to the unions with a suggestion they consider the 25 per cent reduction and that the increase allowed be subject to fluctuations in cost of living.

Alderman Robert Macmillan initiated the move, he said, in the interests of the taxpayers, who he felt got no bonus to meet the cost of living. He originally suggested a 50-50 deal on the manager's recommendations.

Supporting his amendment were: Ald. Percy Scurrah, Ald. Jim Neely, Ald. Brent Murdoch and the mayor. Opposed were Ald. Waldo Skillings, Ald. Don Smith, Ald. Frank Mulliner and Ald. Arthur Dowell.

"We're still bargaining," said Ald. Neely, of the proposal. "If they don't take it, it comes back to us."

"Not necessarily," replied Wyatt. "If they refuse they can go to conciliation immediately if they wish."

The council suggestion would reduce from 15½ cents an hour to 11¼ the outside recommendation and from an average of $25 to $18.75 for the inside, Wyatt said.

MANAGER BACKED

Ald. Waldo Skillings, supported by Ald. Don Smith, battled to have the manager's recommendations accepted. Skillings felt there could be some reclassification and reduction of staff at a later date following job evaluation.

Ald. Dowell favored a $20 a month raise across the board. He objected to the percentage increase which would give a stenographer earning $145 only a $16 increase where a person making $350 would get $28. The increase in the cost of living was the same to all, he maintained.

Wyatt said that a flat increase would change the entire level for such a stenographic post from $145 to $170 throughout industry in the area. It would create a new level which outside employers would eventually have to meet, he said.

Ald. Neely suggested appointment of a civic service committee to handle negotiations with Wyatt.

Skillings called it a "retrograde step."

Higher W.C.B. Benefits May Be Retroactive

Committee Appointed To Investigate Cost

By GORDON FORBES

The provincial government is considering the possibility of paying the new increased workmen's compensation benefits on a retroactive basis.

It has been learned a government caucus Monday appointed a committee to investigate the situation. The caucus committee is under instructions to report its findings just as soon as possible because efforts are being made to wind up the session soon.

The committee's main task is to determine the cost of making the increases retroactive.

About 1,500 widows, and hundreds of other types of compensation cases, would be affected.

The government has been under heavy attack—from inside and outside the party—ever since it announced the higher compensation payments would only apply to future cases, except in the cases of orphans and crippled dependent children. They would be paid on a retroactive basis.

It has been pointed out to the government that the cost-of-living has increased greatly for persons who have been getting compensation for many years. Paying the increases to only future compensation cases would, for example, set up two classes of widows. One group who have been getting $50 monthly compensation payments for years would get no more under the government's policy. Future widows will get $75 a month.

NEW RATES

The new rates were based on recommendations by Chief Justice Gordon McG. Sloan who studied the entire workmen's compensation problem for two years as a one-man Royal Commission. In his report, the chief justice sympathized with the old compensation cases.

But, he said, the burden of paying retroactive payments should be borne by the state and not by industry. He didn't make a recommendation, however, because he said "the granting or withholding of such assistance is a matter of governmental policy and not within my direction."

The government, therefore, must now decide if it can stand the cost of the increased retroactive benefits.

Because of the nearness of the general election, granting of payments on a retroactive basis clearly would be the popular political move. But the province's budget already is at an all-time high and it remains to be seen if the government is willing to push it any higher.

REIGN OF TERROR GRIPS BROOKLYN

Police Believe Fear Sealing Lips of Murder Witnesses

NEW YORK, March 18 (UP)—A reign of terror today gripped the Brooklyn neighborhood where Arnold Schuster was murdered Feb. 18.

The streets were empty at night. Blinds were pulled. Parents kept their children inside.

Police believed terror was sealing the lips of witnesses who saw Schuster, a 24-year-old pants salesman, shot down six doors from his home on a Saturday evening because he did his duty as a citizen.

What Schuster did was lead police to Willie Sutton, the notorious bank bandit and head man on the F.B.I.'s "most wanted" list. He recognized Sutton on a subway from a poster the F.B.I. had sent out. Nineteen days later Schuster was dead.

Police believed there must have been witnesses to the four-shot slaying which occurred shortly after 9 p.m. on a mild, clear Saturday. Normally many persons would have been walking the street. But police have met a blank wall—a wall of cold fear. For death might strike again.

"If I were as close to the murderer as I am to you, and I could remember his face for the rest of my life, I still wouldn't talk—I wouldn't tell you a thing," a mother in the neighborhood told an interviewer.

What struck terror to the hearts of residents was a chain of letters, more than two dozen of them, abusive, death-threatening, which have gone to Schuster's kinfolk, to the doctor who pronounced him dead, to Sutton himself, to a Kings County hospital psychiatrist, and to Kings County Judge Samuel S. Leibowitz, who has no connection with the case.

Leibowitz was under a 24-hour guard after a threat to bomb his home. So was federal Judge Harold R. Medina, before whom the 11 top U.S. Communists were tried in 1949. Medina would not comment on reports that he had been threatened.

A 61year-old gravedigger was arrested last night and charged with writing a letter to Schuster, warning him that "your days are numbered for being a squealer on Willie Sutton."

F.B.I. agents said William Brinckerhoff Brown admitted writing the death threat but would not comment on whether he was connected with Schuster's slaying.

The F.B.I., 200 detectives, and a squad of women detectives were working full time on the murder. And New York's 18,755 policemen have been told that catching the killer is their No. 1 assignment. Rewards offered now total $38,000. The ambush-slaying of Schuster, the good citizen who did his duty, struck New York with an impact unequaled in crime since the Murder, Inc., days of the 1930's.

The man police sought was believed to be a deranged criminal, who might strike anyone. The slaying did not eliminate an important witness: Schuster had no knowledge of the two-year-old, $64,000 bank robbery, on which Sutton and two alleged henchmen will be tried. There was no profit to the underworld in such a murder. And it damaged Sutton's court case virtually beyond repair.

If it was the work of an avenging thug, a friend of Sutton, then the avenger violated the Sutton code. The dapper Willie abhorred violence. In 30 years of crime he avoided use of lethal weapons. However, Frederick (The Angel) Tenuto, is being sought. A murderer, he escaped with Sutton from the Eastern State Penitentiary in Pennsylvania in 1946.

Sutton was arrested by two policemen and a detective four blocks from Brooklyn police headquarters. Two days later, after Schuster had complained that he got no credit, Police Commissioner George P. Monaghan announced that the handsome young salesman brought about the capture.

Between that day and the day of his death, Schuster got nearly a dozen threatening letters. They were handwritten, handprinted, and typewritten. On the morning of March 8, a pencil-printed, yellow-paper note was found under the door of Schuster's father's clothing store.

It read: "This is your last day!"

It was.

ONE WOMAN'S DAY

By NANCY HODGES

WOMEN AND ELECTIONS

WITH ELECTION talk in the air, both on the provincial horizon and in the wider atmosphere of the United States, efforts are again being made to assess the strength of the feminine vote. One straw aimed at finding out the direction of the wind is raised by an American woman who is trying to arouse her countrywomen to take a more active part in the presidential campaign.

She recalls what the late George Bernard Shaw had to say on the subject. It appears that in 1946 the then chairman of the U.S. Women's Action Committee for Lasting Peace wrote to the Ayot sage, asking him to autograph one of his books for the benefit of the committee's cause.

SHAW'S 'PSHAW!'

HIS REPLY was characteristic. He expressed his views on the vagaries of women voters as follows:

"I am shocked at your great apostasy in calling votes for women a success and drowning the movement in the useless and irrelevant lasting peace business. In England at the first general election after the enfranchisement not a single womna was elected; first-rate women candidates were defeated by male nobodies. Today, after nearly 30 years, the British House of Commons numbers 600 men and 40 women."

Further, Shaw wrote, he was trying to induce feminist leaders to face the failure of the women's vote. And he added the hope that they would see the wisdom of adding to their program "the coupled vote, making the political unit not, as at present, a man or woman but a man and a woman.

WORSE TODAY

SHAW didn't live to see the result of the last British general election. Had he done so, I feel sure that his ire would have been again aroused at the defeat of so many women candidates many of them seasoned and able parliamentarians. So it is interesting to recall the views he had expressed earlier on the subject of women in their relation to public affairs.

At that time a London newspaperwoman interviewed the Irish-born playwright on the subject of "the rights of women." One of her questions was: "If you were Minister of Labor and National Service and had to summon a meeting of 5,000 women what would you tell them?"

EQUAL REPRESENTATION

IN HIS pungent and piquant reply, G. B. S. told her he would tell them "to press for constitutional amendment, making it compulsory for every public body to be governed by men and women in equal numbers, no matter how they are elected or appointed."

And he again bluntly reiterated his stand that it was the woman's vote that had kept women out of their 50-50 share of government responsibility, and that "it is the women themselves that vote against women."

SHAW WAS RIGHT

WHILE I didn't agree with the great Irish playwright and philosopher on many of his contentions, anyone who has ever watched the fruitless efforts of some able and gifted women to get into public office at various governmental levels in this country will admit that Shaw was right in this respect.

The pageant staged recently by the Business and Professional Women's Club, based on the history of the suffrage movement in Canada, bore out what G. B. S. maintained. So it will be interesting to watch whether, in the forthcoming provincial election, history will repeat itself.

Athlete, Business Leader George Y. Simpson Passes

George Yale Simpson, great-grandson of the old-time governor of Rupert's Land, Sir George Simpson, and a long-time resident of Victoria, died here Monday evening.

He was in his 69th year, a formerly prominent athlete, and less than a year ago retired as Victoria manager of Canadian Fairbanks-Morse.

In his youth Mr. Simpson was a well-known member of James Bay Athletic Association and was active in swimming, lacrosse and rowing. He established a Canadian record for the one-mile breast stroke.

He was born in Seattle, but lived all his life in Victoria. He was a member of the Union Club and Oak Bay Golf Club, and an ardent fisherman.

Mr. Simpson is survived by his wife, Ermy; two sisters, Mrs. Reginald Ciceri, Victoria, and Mrs. Hilda Sharp, San Francisco; three sons, George, Victoria; Owen, Salmon Arm, and David, Vancouver, and three grandchildren.

Chaplin's Funeral Chapel is in charge of funeral arrangements.

Lawyer Blames Publicity for Resignation

Lawyer James Proudfoot has tendered his resignation as Oak Bay prosecutor.

His offer to quit the court job is contained in a letter forwarded to the municipal police commission. The letter is framed along the same lines as that which he sent last week to Victoria, which stated he was resigning "in view of unfavorable and unfair publicity."

The publicity referred to resulted from Proudfoot being charged in Nanaimo with driving while his ability was impaired by alcohol. He pleaded guilty and was fined $200.

Next regular meeting of Oak Bay Police Commission is not until April 14, although a special meeting might be held before that time at which Proudfoot's letter would be considered.

If commission accepts his resignation, it is likely the municipal body will follow past procedure and name whomever Victoria appoints as its prosecutor to serve Oak Bay as well.

'ALL REASONS' FOR P.G.E.'s DELAY ASKED

Premier Answers McDonell's Hints

Premier Byron Johnson has not told the Legislature "all the reasons" why plans have been dropped to build the Squamish-Vancouver Pacific Great Eastern Railway extension, A. J. McDonnell, (P.C., Vancouver Centre), said in the House Monday.

McDonell

"I think it is high time we did learn his real reasons," said McDonell.

Noting that the premier said local engineers are absolutely opposed to an alternative road through the Capilano watershed, McDonell said:

"These engineers, are simply taking the first step towards placing their principals in a favorable position for the bargaining which must ensue between the government and the municipalities. That is elementary."

McDonell was alarmed at Premier Johnson's statement that B.C. couldn't borrow the money for the rail extension.

"I look upon that as a terrible statement for a premier to make . . . that this province has lost the confidence of financial houses. Premiers have resigned for less reason than that. But I'm sure that is not the real reason for the premier's decision."

PREMIER ANSWERS

Premier Johnson interrupted at this point, saying McDonell had misinterpreted his statement. He contended he said present projects would have to be curtailed if money was borrowed for the extension. The province could not put another $14,000,000 loan on top of the present borrowings, the premier said.

He said he would answer other aspects of McDonell's talk at a later date.

Turning to other matters, McDonell said all the speakers who complimented the premier "only succeeded in damning him with faint praise."

The Vancouver Centre member said provincial and federal governments should conserve for the greatest possible number of years the resources of Canada. This must be done, he said, so Canada will not become a "have not" nation too soon.

Straith Advises Caution in Plan To Instruct Students in Driving

British Columbia should "move slowly and cautiously" in plans to give all students driving instruction, Education Minister W. T. Straith said in the Legislature yesterday in adjourning the budget debate.

The minister estimated the cost of providing driving instruction for all students would run as high as $2,000,000 annually.

Straith

"This is a huge expense and we should give careful consideration before such a step," Straith said.

He explained that 300 B.C. students are taking driving instruction this year at a cost of $30 per student. The student, he said, pays $4. The government this year granted $7,500 to the Vancouver Safety Council to provide instruction for the 300 students.

"We are now trying to determine the effect of this program," he stated.

Straith informed the House the government will not at the current session introduce legislation for a new system of paying for education costs. He said a special committee of deputy ministers is studying the problem and is expected to have a report ready for the fall session of the Legislature.

The minister said the government accepts the contention that there are inequalities, but pointed out that the "variety of conditions" made the problem difficult.

Straith reported that arrangements are now being made for Indian schools to be inspected by provincial school inspectors. The federal inspector, he explained, has been called back to Ottawa.

"This is another step in the integration of Indian pupils into our school system," he said.

Noting that two large B.C. organizations asked the government to remove the sales tax from textbooks, Straith pointed out that none is levied—the province owns the books.

Saanich Critical On Freight Rates

The Saanich council has asked the Victoria Chamber of Commerce to study and compare freight rates for Victoria and Vancouver with a view to getting a better deal for this area.

The council also voted Monday night to contribute $250 towards a chamber brief on the subject of local freight rates to be presented to the federal Board of Transport Commissioners.

U.S. Steel Strike May Be Off

WASHINGTON, March 18 (AP)—Most of the steel industry appeared today to be betting that a steel strike in he United States threatened for midnight Sunday will be postponed.

U.S. Steel Corp., the largest producer, had expressed intention of starting to shut down its ferro-manganese operations today. But the corporation apparently reversed that stand and held off a formal shutdown announcement.

Of all the large steel companies only Jones & Laughlin has any definite close-down plans. It will start closing Wednesday.

HIGHEST DAM

The world's highest river dam, the Boulder Dam on the Colorado River biult in 1936, rises 726 feet.

Don't Suffer Pain of NEURITIS

Start taking Phyllosan at once. Today, start to get back on the road to feeling great. *If your trouble is due to Vitamin B_1 deficiency you'll find prompt relief by taking Phyllosan. Pain of neuritis can be cruel, overbearing—you owe it to yourself to TRY PHYLLOSAN. BUY TODAY. All druggists 85¢ (60 tablets), double quantity $1.50. Don't delay—act now!

$125 MINIMUM TRADE-IN ALLOWANCE

FOR YOUR OLD WASHER ON ANY

BENDIX

LISTED HERE

De Luxe Home Laundry $399.95
Dialamatic $269.00
Dryer $319.95

WE SELL ★ WE INSTALL ★ WE SERVICE

C. J. McDowell

PLUMBING AND HEATING

1000 DOUGLAS STREET PHONE E 4138

Remember them for the EASTER HOLIDAYS (April 13)

This HAM more than 5 months meat rations in England!

Guaranteed Easter Delivery to Great Britain speed this 9 lb. Whole, Boneless, Cooked HAM to friends, relatives and business associates in Great Britain.

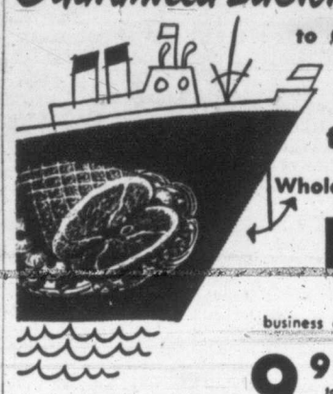

Ask for Free Catalog describing varied Food Parcels.

9.95 to Great Britain. Price includes ALL COSTS. Delivery guaranteed.

MAIL OR PHONE ORDERS ACCEPTED

MARSHALL ELLIS LTD.

138 McGill Street, Montreal • Tel: UN. 6-2815

"CANADA'S LARGEST SHIPPER OF GIFT PARCELS"

ONLY 50 mins. to SEATTLE

FLY TCA

IN VICTORIA PHONE BEACON 5141

★ BIG ★ TRADE-IN ALLOWANCES

ON

★ CHESTERFIELD SUITES
★ CHROME SUITES
★ RANGES
★ REFRIGERATORS
★ RADIOS

AND EVERYTHING YOU NEED AT

MACDONALD'S

2 STORES — 712-716 YATES — E 1171

BEAT THAT COLD!

Take GRIPFIX Tonight!

ONE + ONE HALF BILLIONS OF DOLLARS

Because

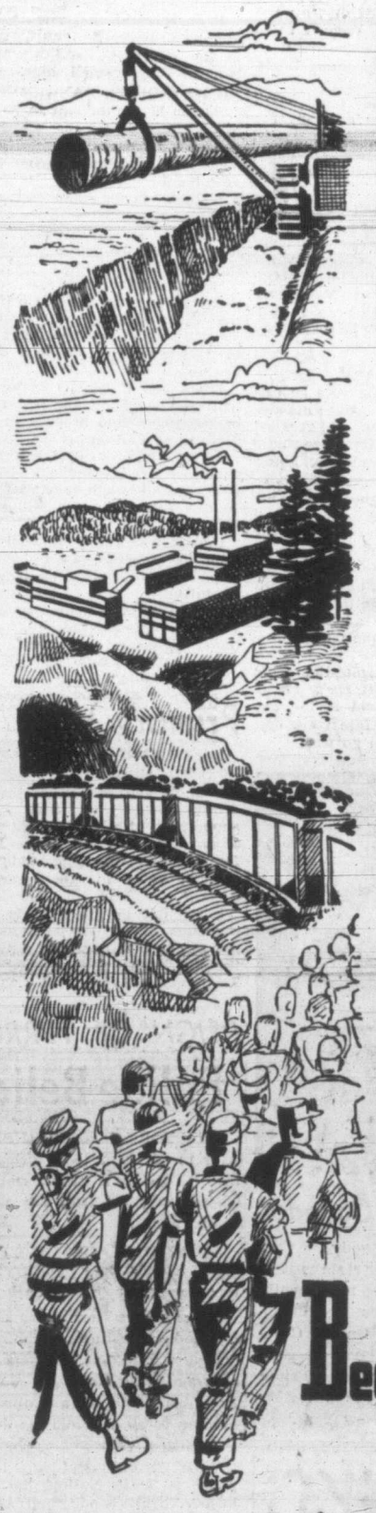

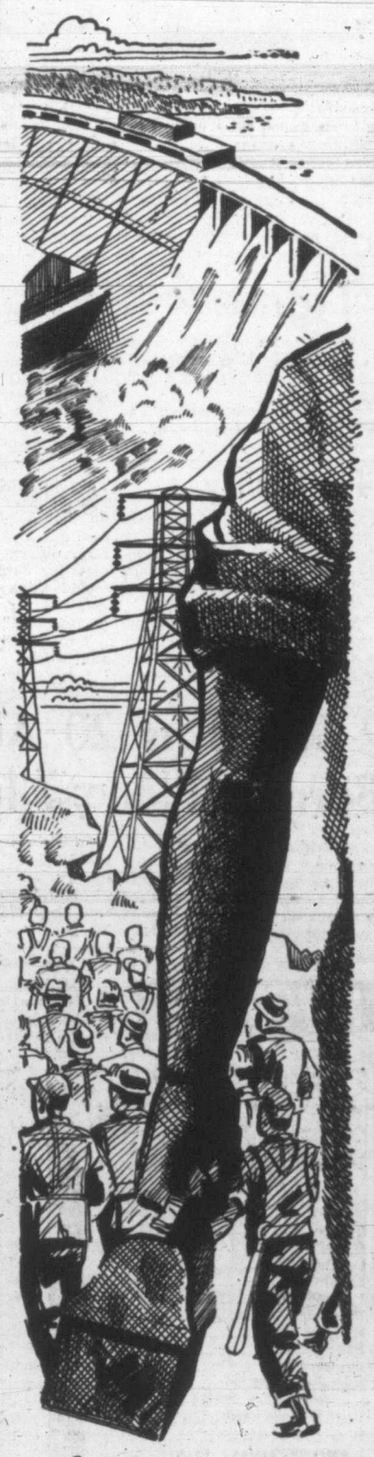

INVESTORS HAVE CONFIDENCE IN B.C.

When British Columbia electors in 1949 demonstrated clearly that British Columbia believed in the freedom system of enterprise and opportunity . . . as against state control and ownership . . . there began the greatest flow of new venture capital ever to move into a Canadian province.

Right now British Columbia can look forward to the spending of more than ONE and ONE HALF BILLIONS OF DOLLARS in major new developments of all kinds in the next three years.

We have the greatest pulp and paper expansion programme of any region in the world; the biggest new aluminum plant being built anywhere; the most important new oil pipeline project of North America; some of the greatest power development projects currently under way in either the United States or Canada.

All this and more for one reason only:

Because . . . British Columbians told the investing world to have confidence in the good sense and stability of the people of this province.

Let's keep things right for B.C.'s growth!

B. C. FEDERATION OF TRADE AND INDUSTRY

IMPERIAL LIFE

HE CAN HELP YOU

THERE are two things a man *must* do—plan for his family should he die prematurely and plan for himself should he live to retirement age. The Imperial Life representative can give you sound advice. Call him.

IS THIS ALL YOU HAVE LAID BY FOR A RAINY DAY?

IMPERIAL LIFE

FOUNDED 1897 HEAD OFFICE: TORONTO, CANADA

VICTORIA OFFICE: 1020 Government St.

HERE, THERE AND EVERYWHERE

Condensed from CP, AP, and UP Dispatches

CAPTURED—In Saigon, Indo-China, French headquarters today announced the capture of the Island of Ly Nhan, about 45 miles south of Hanoi, from the Communist-led Vietminh.

The island was taken by four mobile groups, reinforced by armored cars, amphibious vehicles and naval units.

Three battalions of Vietminh regulars defending the island gave up after a bitter battle. The French claimed to have killed 200 Vietminh and to have taken about 300 prisoners.

★ ★ ★

BANS—In Quebec Canadian dairy men are up in arms against the apparent reluctance of the Canadian government to impose sweeping bans on dairy imports.

Gilbert McMillan, president of the Dairy Farmers of Canada, told the National Dairy Council Monday that the government is leaving itself open to "severe criticism" for declining to take such action.

With milk production in Canada climbing and with imported products such as cheese underselling the Canadian producers, it was possible that dairy prices may break in the spring and that some cheese factories may remain closed, he said.

★ ★ ★

STORMY—High winds from the west lashed parched range and farm lands in eastern New Mexico and west Texas Monday, churning up the worst dust storm in years.

A small tornado damaged roofs, uprooted trees and disrupted electrical power in Wichita Falls, Tex.

In the west Texas-New Mexico area, the wind whipped around a mixture of rain, snow, hail and sand.

Precious top soil, dried to dust by what has been called one of the worst droughts in the southwest, whirled high into the air. The wind reached a top velocity of 110 miles an hour at Wink, Texas.

Snow left by the storm blocked three New Mexico highways.

★ ★ ★

MAD — In Huntington Park, Cal., mad because he didn't like the program, Thomas Steiner pulled out a gun and shot up the television set.

Police told this story:

Stein, 32, was a guest at a neighbor's party. The party was to celebrate the neighbor's purchase of a new TV set.

When singer Dorothy Kirsten came on, Steiner jumped up and remarked, "I don't like her singing." He pulled out a pistol and fired into the screen.

The TV set died instantly.

Steiner was booked on a drunk charge.

UNFOUNDED—In London a foreign office spokesman said today British authorities are convinced there is no foundation for Communist claims that United Nations forces are waging germ warfare in Korea.

He was commenting on press reports from Moscow which said a British lawyer, who visited North Korea, backed the charges.

The spokesman recalled that similar "unfounded reports" came from North Korea "when they had plague there last year."

★ ★ ★

SURPRISE — In Las Vegas, Nev., actress Betty Hutton and movie dance director Charles O'Curran were married today in a surprise elopement.

District Judge Frank McNamee said he married the couple at 1.15 a.m.

The 32-year-old actress obtained a final decree of divorce in Los Angeles January 24 from Ted Briskin, Chicago and Hollywood camera manufacturer. They had two children, Lindsay, five, and Candice, three.

★ ★ ★

WANTED—In Sydney, Australia, about 11,000 people went to McDowell's store Monday to buy 2,000 pounds of butter advertised for sale. Twenty-two women fainted and other were trampled in the rush. Sydney has had a butter famine for most of the last six months due to failing production.

★ ★ ★

THRILLED — In Sherman Oaks, Calif., little Karen Ringo didn't mind at all when she was knocked down by a car Monday. The driver was Roy Rogers.

The eight-year-old said from a hospital bed where she was treated for bruises and a possible concussion:

"He came to see me and held me in his arms. He was dressed like a cowboy. He's a swell fellow."

The western actor was not held by police.

Korean Truce Still Possible Says Acheson

WASHINGTON, March 18 (AP)—State Secretary Dean Acheson said today he believes the Korean truce negotiations will be successful but he cautioned against "either optimism or pessimism."

Acheson was before the Senate foreign relations committee to urge approval of the full $7,900,000,000 the Truman administration asks for foreign aid.

Under questions from Senator Alexander Wiley (Rep.-Wis.) Acheson's testimony became in effect a quick review of foreign affairs:

1. The United States is "continually working" to get its Allies to provide a larger portion of troops in Korea—without success so far.

2. The situation in Indo-China, where the French are locked in battle with Communist-led forces, is "very serious" and will remain so until the French can put a large, trained native force in the field.

3. He is confident that France, despite its recent government crisis, will carry out its commitments to the North Atlantic Treaty Organization, and that Germany will do the same.

4. All the N.A.T.O. countries are taking steps to check inflation which, by increasing costs, is a threat to their preparedness efforts.

5. The state department hopes that negotiations to use some of Spain's facilities in the western defense effort will bear fruit after the new U.S. ambassador to Spain, Lincoln McVeath, arrives in Madrid.

As for the bill before the senators, Acheson said he feels that needed items were cut "to the limit of safety" when the $7,900,000,000 measure was framed.

Truman Discloses He Feared Outbreak Of Third World War on 2 Occasions

By JOHN M. HIGHTOWER

WASHINGTON, March 18 (AP) — President Truman secretly feared on two occasions in recent years that a third world war was about to break out.

He saw that explosive threat first in the Berlin crisis in September, 1948, and again in the United Nations reverses in Korea in December, 1950, after Red China intervened.

Truman recorded his anxieties over war—along with his privately-noted thoughts on Stalin, Russia, preventive war and various other foreign matters—in personal papers published today in the book "Mr. President."

The book, published by Farrar, Straus and Young, Inc., was written by William Hillman, former newspaper man who now is a radio commentator for the Mutual Broadcasting System.

The papers also disclose that Truman once sent a message to the Kremlin that Stalin was not a man of his word. And the President once read State Secretary James F. Byrnes a stiff lecture on who was boss of U.S. foreign policy and on the need for a tough attitude toward Russia.

In the Byrnes memorandum, possibly the most sensational item in the book, Truman said sharply that he, not Byrnes, would make final foreign-policy decisions and he added bluntly: "I'm tired of babying the Russians."

That was in January, 1946, and Byrnes, then one of the President's closest advisers, had just been to Moscow where he made agreements which critics characterized as appeasement of the Russians.

Truman's account gives no hint to Byrnes' response.

Truck Wrecks Plane

HYANNIS, Neb. (UP).—George C. Menard's airplane flight from Sioux City, Ia., to Cheyenne, Wyo., was interrupted here when a truck ran him down. Menard was forced to put down his small plane on a highway during a minor snowstorm. Both vehicles were badly damaged but no one was injured.

2 Thunderjets Burn Up Space

NEUBIBERG, Germany, March 18 (AP).—Two United States F-84 Thunderjets today flew 2,800 miles in four hours and 48 minutes for what may be a world's record non-stop flight for Thunderjets.

It was officially estimated that the plane averaged 583.20 miles an hour in the flight over seven countries — Germany, the U.S. zone of Austria, Switzerland, Italy, France, England and Belgium.

POWER PROJECT'S ORPHANS

Tignes People Stand By Doomed Village

TIGNES, France, March 18 (AP).—The 12th century church of the water-doomed village of Tignes was closed to worshippers this morning by heavily-armed Republican guards.

Under the silent stares of the displaced population, workmen began dismantling the altar and removing the church fittings. All of the church that cannot be moved is soon to be blown up.

In a few weeks the 1,000-year-old village will be razed, and the site covered by water which will turn the turbines of a new hydro-electric power dam.

A 600-foot-deep reservoir will soon engulf the entire valley. Its water is creeping visibly towards the lowest houses of the village. A few of these houses already were being demolished. Their owners had accepted the compensation offered by the government and left forever.

But the majority of the 450 property owners, claiming that the compensation is less than a quarter of their due, remained entrenched in their homes. It seemed likely they would have to be removed by force.

Members of Vancouver and Quadra Lodge, A.F. & A.M., No. 2, G.R.B.C., are requested to attend an Emergent Communication of the Lodge, to be held in the Masonic Temple, Fisgard Street, Wednesday, March 19, 1952, at 12.45 o'clock p.m., for the purpose of attending the funeral of our late Brother John Henry Bland of St. John's Lodge, No. 21, Ladysmith, B.C.
Members of local lodges and visiting brethren are cordially invited to attend.
By order of the Worshipful Master,
JOHN WOOLCOCK,
Secretary.

Special for Wednesday Morning
10 Only
SHORTIES
TRAVELERS' SAMPLES
In all Spring Styles and colors
$17.95
PLUME SHOP Ltd.
1740 DOUGLAS STREET

RAMBOW REMNANTS
On the 2nd floor . . . fine-quality RAMBOW REMNANTS in mottled green, grey, wine, and in PLAIN rose, grey and beige. Lengths up to 13½ ft. SPECIAL
½ PRICE
Right Through Yates to View
Phone B 5111
Standard Furniture

CLASSIFIED ADS Don't COST—They PAY

Prescription Optical COMPANY
Dispensing Opticians
233 Pemberton Bldg.
625 Fort St.
G 5914

PLAYING OUR PART . . .
Behind your physician's knowledge and skill stands our service in scientific preparation of his prescription.
McGill & Orme LIMITED PRESCRIPTION CHEMISTS
Fort at Broad G 1196
Douglas at View G 2222

LOCKERS
Steel and Wood
6'x27"x17"
2 and 3 Compartments
—also—
STEEL BOXES
Various Sizes
PRICED TO SELL
For Your Shortage — See Our Surplus
CAPITAL IRON AND METALS LTD.
1824-1832 Store Street
G 2434—G 8441

THE BEAUTIFUL NEW 1952
de luxe HILLMAN minx
parks in a pocket!

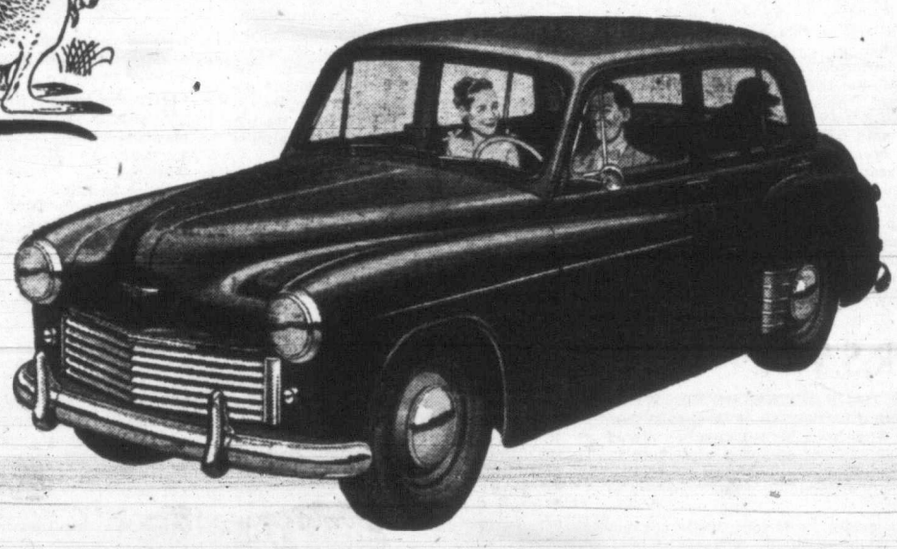

What with all the over-stuffed streets and new-fangled regulations, nothing beats the Hillman Minx for parking pleasure! Costs less to buy and less to run. You can't match its beauty for anywhere near its price. Sales, service and parts dealers throughout North America.
Save money on your trip abroad by taking your car in your pocket. Write us for details about our Overseas Delivery Plan.
DRIVE IN STYLE... FOR LESS PER MILE IN A
HILLMAN minx
A Product of the Rootes Group
ROOTES MOTORS (CANADA) LIMITED • MONTREAL • TORONTO • VANCOUVER
VANCOUVER ISLAND DISTRIBUTORS:
Jameson Motors
740 BROUGHTON STREET G 8353
DEALERS:
Pitzer & Nex Super Service, 2650 Douglas St., Victoria, B.C.
Central Garage ... Courtenay, B.C.
Evans Motors Ltd. ... Duncan, B.C.
Edward's Garage Ltd. ... Ladysmith, B.C.
Ben Lowe Ltd. ... Qualicum Beach, B.C.
Crescent Motors Ltd. ... Nanaimo, B.C.
Sowerby Motors Ltd. ... Port Alberni, B.C.
PREVIEW SHOWING TODAY

For A Sure Tomorrow ... Insure Today
CROWN LIFE INSURANCE COMPANY
A. H. COX, Manager
W. H. RITCHIE, Supervisor
616 Central Bldg., Victoria

THE Half-Pints

For growing tots
And adults, too
No healthier drink
Than milk will do.
PHONE TODAY FOR PROMPT DELIVERY
Shepherd's Dairy
DAILY Home Delivery
1645 FORT ST. PHONE G 3039

Aquascutum
ALL WEATHER COATS
BETWEEN YOU AND THE WEATHER

The "KINGSWAY"
A coat—like a man—is known by the company it keeps. And 'round the world, Aquascutum is always in the best of company, even in the worst of weather!
. . . Today, Aquascutum is being weatherproofed, tailored and shipped in ever increasing numbers throughout Canada, so that you can share the hundred year tradition of this gallant garment.
AQUASCUTUM (CANADA) LIMITED • 1405 PEEL STREET • MONTREAL

Victoria Daily Times

The Home Paper

Established 1884

Published every afternoon except Sunday by The Times Publishers Limited, 2631 Douglas Street, Victoria, B.C. The Times is a member of The Canadian Press which is exclusively entitled to the use for publication of all news dispatches credited to it or the Associated Press, and also the local news published herein. All rights to republication of special dispatches are reserved.

STUART KEATE, Publisher — BRUCE HUTCHISON, Editor

Canada First—Or Last?

MR. HOWARD GREEN HAS PROclaimed in Parliament what apparently will be the Conservative party's policy in the next federal election. It is a policy of "Canada First."

This may sound new to the younger voters of Canada. It is, in fact, the original Conservative policy of Sir John A. Macdonald, who called it the National Policy. It is the policy of Arthur Meighen, who demanded a tariff "brick for brick" against the United States. It is the policy of R. B. Bennett who, like Mr. Green, called it "Canada First," guaranteed to cure the depression or perish in the attempt and himself perished while the depression went on.

"Canada First" has a good sound. Semantically it is sure-fire with a large part of the electorate. Now, of course, the policy of every Canadian party puts Canada first. The policies of all nations are based primarily on self-interest. The only question between the Canadian parties is which policy will produce the best results not for other nations but for Canada.

In that respect "Canada First," as a political slogan, is meaningless. In a larger respect its meaning is clear and has been frequently tested in practise.

As Mr. Green's speech indicates, "Canada First" in action simply means high tariffs and other trade restrictions to limit trade with other nations. It is protectionism and nothing else and protectionism is the oldest policy in the world, several thousand years older than Canada.

Macdonald introduced the National Policy, the first Canadian version of the ancient theory, to cure a great depression. It failed. The depression did not lift until the Conservative government had been replaced by the Liberal government of 1896, when tariffs were reduced and trade began to flow more freely.

In the depression of 1920 Meighen attempted the old remedy but it failed again.

In the greatest depression of all, which Canada inherited from a bankrupt world, Bennett carried the National Policy to its ultimate extreme, attempted to "blast" his way to prosperity by keeping foreign goods out of Canada and, though he did not cause he greatly worsened the depression.

Free trade has never been practical politics in Canada and is not now. But protectionism as enforced by Conservative governments has always failed. Canada has prospered only when it was doing a gigantic foreign trade, which means large imports as well as large exports. Yet the old doctrine of keeping out foreign goods is revived by the Conservative party at the very moment when Canada is more prosperous than ever mainly because it is trading with other nations on an unprecedented scale, when any large reduction in our foreign markets could immediately precipitate a new depression. If any British Columbian doubts that let him tell us where we would sell our lumber, our paper, our metals, our fish and fruit if our foreign markets were reduced.

The Conservative party will say, as Bennett said, that we can maintain or increase our exports and still reduce our imports. This is to suppose that our customers will take our restrictions on their goods lying down. Of course they will not. If we refuse to buy their goods they will refuse to buy ours.

The Conservative party, at its 1948 convention, seemed to be converted to the Liberal doctrine of maximum foreign trade. If Mr. Green now speaks for his party, as he seems to speak, the conversion has not lasted long. The party is moving back to its historic position with the old and misleading catchword of "Canada First," even though the results of this policy have always placed Canada last.

For the clarity of politics this redefinition of Conservative policy is probably desirable. If the old policy is reaffirmed the Canadian voters next year should know precisely what they are voting for. They will hardly forget what "Canada First" meant when it was last tried under Bennett.

R.S.V.P.? 'The West Regrets . . .'

THE MANY BUSINESSMEN IN WESTern countries—six of them from Canada—who have been invited to attend an international economic conference in Moscow next month should have little difficulty in deciding whether or not to accept.

As guides in forming their decision they might recall the congress of intellectuals held at Breslau in 1948, or the more recent gathering of youth at Berlin. Each of these conferences or rallies achieved nothing except a renewed outpouring of Soviet propaganda. There can be little reason to believe the forthcoming businessmen's meeting will change the pattern.

There arises, of course, the thought that no invitation holding hope of reasonable discussion of east-west problems should be ignored. Many an invitee must be wondering—is this perhaps the time? Am I doing a dis-service to democracy and world peace by refusing to attend? A little consideration of current events should still any such misgivings.

Arranged in sincerity, such a conference could have vast influence for good. A broad discussion of world problems by businessmen from both sides of the iron curtain, earnestly seeking a solution to trade problems that would raise the living standards of all nations, and exchanging opinions on all aspects of economic relations, might achieve miracles. What chance is there that the conference would take on this complexion? Reason must answer, none.

In the first place, if Russia sincerely desires a compromise of problems separating the two worlds, why would it choose the medium of an economic conference, which must immediately bring about a clash between fundamental ideals of society—a raising of the basic capitalist-Marxist concepts?

Secondly, how reconcile a peace-making policy with the current hot attacks the Communists are making on the western states—the absurd charges of U.N. germ warfare in Korea, the angry lunges at N.A.T.O., the continuing efforts to split the Allies on Germany, rearmament, the Far East and other questions? Such actions raise a substantial wall of antagonism between the two worlds. The invitations now being tossed over it have slight hope of being caught and answered by responsible western business leaders.

Retribution In Argentina

ECONOMIC RETRIBUTION IS OVERtaking the Argentine.

That once great and financially strong country appears destined for the fall which Peron arrogance invited. Its reserves depleted, its production tragically reduced, and its vaunted well-being crumbling, the nation is beginning to reap the harvest of its dictator's unconscious design.

Drought has added to the troubles of Argentina, but it has only emphasized the processes which were under way. One of the great grain exporting countries of the world in former times, the Argentine may consider itself lucky this year if it has enough for domestic needs.

Agriculture has been disrupted. A recent survey in The Christian Science Monitor noted that the yearly clearance of poultry in the principal Buenos Aires market has been halved; vegetables have fallen from 515,000 to 326,000 tons; and fruit is down by 100,000 tons. Milk is selling 50,000 quarts less per day in a city area with at least 1,000,000 more inhabitants. Agricultural crops throughout the country have shrunk by one-third and livestock raisers are complaining of cattle depopulation.

The sweeping palace laws by which Peron has attempted to offset the country's difficulties have proved no match for natural, economic laws. Mismanagement of the nation's economy is held largely to blame for the financial troubles it faces. These are indicated in a survey which sets the increase in Argentina's cost of living since 1943 at 455 per cent, while wages have risen only 54.2 per cent—and the industrialization of the nation has knocked the predominantly agricultural economy off balance.

Yet there is no clear assurance that by wrecking the economy of Argentina the Perons have destroyed their political power. Analysts draw attention to the means by which Mussolini and Hitler turned to their own accounts the breakdown of capitalistic, free enterprise systems. Can Peron, they ask, accomplish the same results?

As the country totters economically, an answer may shortly be given to that question.

Savings That Could Be Costly

MAYOR HARRISON HAS ANnounced that he will not attend the annual convention of the Canadian Federation of Mayors and Municipalities in Calgary starting June 29. He has stated that he does not "intend to spend money this year for that sort of thing," and he adds "no more frills until we are in a better position."

How much will he save for Victoria in hard cash by that decision? Trans-Canada Air Lines places its return fare to Calgary at $80.20. The conference lasts three days and reasonable expenses might be estimated at $25 a day. That amounts to $155.20 all told.

What does the mayor's decision cost Victoria? It costs the price of snubbing the Canadian Federation of Mayors and Municipalities and of snubbing the city of Calgary. It costs the capital of British Columbia a voice in the affairs of the national agency which has succeeded in winning an entry to the federal government on municipal affairs. And it costs Victoria something in reputation.

The mayor is saving hard cash—even if the amount is not impressive. What he may lose by such action, on the other hand, may take many times as much to regain.

The Canadian Federation of Mayors and Municipalities in the past has succeeded in securing for Victoria, with other cities, some compensation for tax exemption on federal holdings here. At present the federation is continuing its campaign to have municipalities freed from the 10 per cent sales tax applied to municipally-purchased equipment and commodities that are not bought for resale or profit. If it succeeds, the campaign would save this city $1,000 on the purchase of $10,000 worth of equipment.

Is it the obligation of Victoria's representative to join that fight? If it is—and it seems so to us—should $155.20 block Victoria's participation?

LOOSE ENDS

Noggins' Libel

By BRUCE HUTCHISON

AS Mrs. Noggins leaned over the fence today and observed me planting my first potatoes, she remarked that she was glad to see I was still around. "I kind of expected," she said, "the Legislater would 'ave locked you and your pals up in the Tower for sayin' the polyticians was playin' polytics.

Hutchison

"Well, I bin readin' the speeches of them fellas over the Bay and practically every one who stands up accuses everybody else of playin' polytics.

"WINCH says the gover'mint is stealin' the helection with this new-fangled vote by makin' sure that a majority rules.

"Anscomb says the gover'mint is playin' polytics by buildin' roads in the back concessions.

"Macdonald says the budget is jest a pack of bribes to the helectors and, besides, it's ridiculous, though his honored leader claims to be the true father of it.

"Ash, of Saanich, says everybody's playin' polytics.

"Welch fairly busted 'is sides when the papers said some polytics was bein' played but next thing 'e's on 'is feet sayin' the whole Legislaturer is doin' nothink else but.

"SO far as I can see, those boys are usin' most of their time to accuse each other of playing polytics until they're almost too busy to play 'em. Everybody, it seems, is playin' polytics except the one who 'appens to be speakin' at the moment. Yes, but it don't do for any outsider to say they're playin' polytics. That's disrepectful, disgraceful, scandalous, assinine and a lot of other words as was flyin' through the air the other day when they picked up the afternoon paper.

"The right to accuse the whole legislater of playin' polytics is a right that must be safeguarded for the members themselves, exclusive, you understand. They won't 'ave any outsider approvin' their attacks on each other, no sir. They may quarrel all they please, but like a family row, they unite together in love and 'armony if a stranger walks in and tries to pacify 'em, and as soon as the stranger is kicked out the fight starts all over again.

"BUT the trouble with you newspaper fellas is you don't understand what playin' polytics is, not the modern version anyways. You think in yer hinnocence that the way to play polytics is to promise to rejuce taxes. That's as old-fashioned as Madame Speaker's three-cornered 'at.

"No, sir, the way to play polytics now-a-days is to promise to spend more money. The taxpayer, they figger, ain't votin' any more and can be safely irregarded. So not one word do you 'ear about cuttin' down hexpenses for that would only lose votes among a helectorate as loves to pay taxes and resents anybody interferin' with its right to pay 'em.

"OR maybe I'm wrong. Maybe the polyticians know that spendin' money is unpopular but they're determined to spend it anyways because they see their juty and they will do wot's right even if it loses 'em votes. Maybe after all they ain't playing polytics at all. Maybe they're better than they think.

MAYBE they're all libelin' themselves while denouncin' outsiders for venturin' the same opinions, though quieter. Maybe the legislater ain't tryin' to rehelect itself after all but is determined to go down to defeat, wavin' the honorable banner of 'igh taxes and big spendin' to the last. Maybe it's deliberately commitin' suicide from a sense of juty.

That would certainly be regrettable. As Uncle 'Erbert said when 'e plugged the ballot boxes in Liyerpool, a statesman's first juty is to get helected and 'e must deny 'imself the luxury of defeat on a mere question of principle. And it was regrettable, too, that the courts couldn't see it that way and clapped 'Erbert in jail.

"SO I 'ate to see them fine fellers all a-slanderin' each other and all aimin' to destroy themselves on a question of 'igh principle. Tis a noble sight jest like poor 'Erbert bein' led to the cells because 'e wouldn't betray the people by lettin' someone else get helected. Thank 'eaven we've got public men as won't sink to makin' themselves popular and will arrest anybody as says they are tryin' to make themselves fit for re-election.

"One thing I notice, Boss Johnson 'as kept 'is 'ead. That will be useful before long. There's not so many of them around these days."

Pricing Ourselves Out?

From The Financial Post

GRAVE fears are voiced by the Victoria Times, regarding the immediate future of the major British Columbia lumber industry. And any serious setback, it warns, would soon be felt by the whole economy of the coast province.

Danger stems from the huge and high-priced British government contract which will end next June. For some time this contract has virtually proved a floor for the industry, keeping prices of B.C. lumber both in the domestic and export markets above the price levels prevailing in the United States. This contract "prodigally negotiated by the former Attlee government" will not be renewed, warns the Victoria paper, and when it ends two things are likely to happen, "a reduction in British sales and a reduction in prices."

Under the circumstances one would suppose that all interest concerned would be proceeding with caution. Instead labor unions both in lumber and building are proposing another increase in wages and, according to the Times, the whole B.C. economy, including the provincial government seems to be operating on the tacit assumption that the boom can go on forever, that there is no risk of pricing ourselves out of world markets.

For a basically exporting province like British Columbia, warns the Times, that situation is dangerous. It is dangerous for any part of Canada. Approximately a quarter of our total production must find a market beyond our boundaries, in the United States, Great Britain or elsewhere. We must have that export in order to finance our imports. Our standard of living, our prosperity, our jobs today and tomorrow are absolutely dependent on a healthy export trade.

'The Lion Needs Dentures, Too'

As Our Readers See It

QUICK SHORT PANTS

In reference to my article on tight pants a few weeks ago, I see there has been a few comments on it. I expected that but if they read it right, I remarked that I didn't like them too tight. Ten inches is about the width across now and take 2½ inches off and they wouldn't be by any means tight and would hang, look and wear better.

I also stated that anyone who was bowlegged, knock-kneed or any abnormity such as big feet would certainly look out of place in them.

ERNIE SANDERS.

1315 Bay Street.

ROUGH ON REF

Seeing this town is sort of hockey conscious, and they must be the way they turn out to see the Cougar games, when they are losing consistently, I would appreciate getting a word in here regarding the way the commercial hockey is being absolutely ruined by the ghastly and practically hideous refereeing which is getting by without comment from anyone in the open.

No matter where you sit in the Arena you can hear fans beefing about it by the hundreds, myself being one of them. It is so obvious it smells, and if it is not changed to something like officiating, someone is going to be seriously hurt. Just watch the finals and be ready with the stretcher.

Not only that, 50 per cent of the goals scored are scored on offsides that are so obvious it is pitiful, also ruining the game.

I would say the teams participating deserve better officiating than they are getting, to say nothing of the 2,500-odd fans who so faithfully support commercial hockey.

I've been hoping to see something in our friend Bill Walker's column, but apparently he does not attend same. I'm quite sure many hundreds of fans would voice the same opinion—that of disgust. Kind of late now; but let's hope it is going to be better next year.

ERIC FOSTER.

2652 Fernwood Road.

CHRISTIAN SCIENCE STAND

A correspondent in your issue of March 8 under the heading "Premium Exemptions" apparently does not understand the position of the Christian Science Church in regard to the Hospital Insurance plan. Would you therefore be kind enough to find space for the following statement issued by this office in connection with the Inquiry Board's report:

"It was a great surprise to me. While I have not as yet had an opportunity to read the whole report it is apparent that the committee has made an exhaustive enquiry. However, I feel that they have based their recommendation in this instance solely upon administrative and financial considerations having overlooked the inherent right of religious freedom.

"For a Christian Scientist to accept all or any of the benefits under the Hospital Insurance Act would be contrary to the tenets of his church. Consequently in the event of hospital care being needed he must either violate the teachings of his church by accepting the benefits for which he has been compelled to pay or seek accommodation where acceptable care and treatment can be obtained and pay for it himself.

"In the latter case he would have to pay twice which is obviously unjust and constitutes a penalty for striving to practise his religion. I am confident that the British Columbia government of whatever poltical color will continue the attitude of its predecessors and provide exemption from statutes which may contain any provision which infringes upon or is repressive of inherent religious rights."

J. LINGEN WOOD.

Christian Science Committee on Publication for British Columbia, Vancouver.

HAPPY THOUGH EDUCATED

I read with interest your series of articles on education. It is enlightening for me to find the answer to the question, "are the schools ruining your child?" is a "vigorous and well-documented yes."

It's not that I'm interested in my own child particularly, I haven't got one, but you see, I am the child. I am one of the modern products that has been degenerated. It is most illuminating to find you are ruined, well nigh illiterate, but then, if the facts are "well documented,"—after all who am I to argue with statistics?

Those boys with the old-time education know their stuff.

It is even more illuminating, I think, to contemplate the third article of your series. In only a year or two now, in my ruined state, I will rise to the ranks of the taxpayer. What could be a happier reflection, or more ruining?

It is unfortunate that I find this fact so joyous, but you see, I find all learning fun. Learning to be a taxpayer can be fun too if you just get that modern educational attitude.

In this happy role I will be able to help pave the way to bigger and better ruination for students like myself. Perhaps I will even have a child of my own. The degeneration of my education will be more than apparent to my son when he looks up at his broken-down father paying taxes with a smile.

The tax burden doesn't look like it's going down much either. Nice of the government not to interfere with my happy state of bliss.

I am reassured by Mr. Arthur Stott's article. He says, "the costs may be expected to climb—unless some drastic changes occur in school financing—until an anticipated peak in 1960."

You've got to look carefully at that anticipated peak. That's important. In my happy, but ruined, state of illiteracy, I can't quite make out its meaning, but it's important.

The fact that one of my giggling high school teachers might attempt to argue, between fits of laughter and the class's hysterics, that an objective clause is minus a verb is unimportant. You can't argue with an old-fashioned education. In those days they learned their three R's. Those boys with that old-time learning know their stuff.

"A Happy College Student."

Life's Darkest Moment : : : : : BY H. T. WEBSTER

The Shepherd

GUEST

"Today I must abide at thy house."—Luke 19:5.

Suppose today that Jesus came . . . To dine with you, would you acclaim . . . His presence and feel at your ease . . . Is your home one where He would please . . . Each member of your family? . . . Would books and pictures He would see . . . Or conversation He would hear . . . Offend The Master's eye or ear? . . . Would you be happy or incline . . . To take Him out some place to dine?

—JULIEN C. HYER.

International Comment

LIPPMANN AND LISBON

Of all the American columnists, self-appointed diagnosticians and healers of our ailing body politic, Walter Lippmann is by far the most articulate. Cautious diplomat that he is, he has given up prescribing cure-all nostrums for the sick patient's recovery. More and more he relies upon developing an effective bedside manner keeping the patient in a reassured state of mind under cover of semantics in jumbled phraseology. He has that invaluable gift to say nothing in more words than any other commentator.

His article in the Victoria Daily Times of March 3 indicates a new trend in Walter Lippmann's method—he is experimenting in some new form of hypnotic treatment as he assures the reader under the caption: Return to Sanity at Lisbon.

We could not help noticing for a long time past that the world—politically speaking—has gone berserk, and if one of Lippmann's patients, Nato, had come to its senses suddenly, it would be a miracle. Lippmann does not believe in miracles.

But let's look at the immediate fruits of the Nato conference at Lisbon and see how the various members react in a state of sanity.

From France comes the first alarming news. They cannot find a government willing or able to cope with the increased financial burdens imposed by Nato at Lisbon. They are already paying for three ruinous wars of their own; quite enough for any peace-loving country. And unless they try and settle their quarrels peaceably they are likely to lose their colonies, and De Gaulle is waiting to compress their three abstracts of Liberte, fraternite and egalite into just one—egalite at home.

And in East Germany Gerhard Eisler, a displaced U.S. Communist, running the propaganda machine there, is howling threats at the West Germans that rearmament will not only mean civil war for them, but will also bring about World War Three.

Even in West Germany itself there is a call going out to all non-Communist opponents of rearmament from every shade of Christian to pagan socialist, to rally into a mass demonstration against rearming Germany.

And even Winston Churchill, "bless him," raises his accusing voice against the Labor government for having saddled his government with defense commitments beyond the financial abilities of the country.

If this indicates a return to international sanity at Lisbon why not try Bedlam for the next session just to give Walter Lippmann a chance of comparisort.

A. K.

DISUNITED NATIONS

I recently listened to a BBC broadcast the subject of which was "Should the United Nations use force to enforce peace?"

The debate was inconclusive and I do not see how it could have been otherwise, since there is no such body as a United Nations; instead, we have a body of very much disunited nations, as long as we have as members Russia and its satellites, who have consistently vetoed every attempt of the other nations to arrive at a basis for treaties with our late enemies or other means to making a lasting peace.

It should be quite evident that if there was such a body as "The United Nations" no such thing as force, meaning war, would be necessary to arrive at a just treaty with all our late enemies, and an enduring peace. All the force needed would be economic sanctions against any nation or nations infringing the peace.

I do not see any sense in tolerating Russia as a member and refusing admittance of Communist China or any other non-member nation—what possible difference could it make to the present setup? As I see it either Russia or any of its satellites should be expelled or other Communist or dictator nations admitted.

W. A. WEBB.

2529 Cook St.

Ups And Downs

By BRIAN TOBIN

"IT'S FUNNY," said the Elevator Man, "how we value men's clothes that are light, comfortable, non-binding, and so on. Then we put pockets in them, and load them down with a weight of possessions that nobody would allow the tailor to impose on us. Many a man carries practically an office filing system in the inside breast pocket of his coat. Pencils and pens clutter the outside pocket. And the main pockets are weighted with keys, pipes, booklets and a dozen other objects. A London paper examined five men at random. Their pocket loadings weighed from 14 ounces to 24 ounces. They likely were fellas who would die at the thought of carrying a one-pound parcel around all day. But once in the pockets a thing becomes part of us. And we'll fight to retain it like we would a threatened finger or arm. Lower main!

Tobin

"It makes you wonder," said the Elevator Man, "about some of the other burdens we lug around. Many a man carries with him night and day a prejudice that loads him with a good deal more than 24 ounces. A hate can weigh tons, in its effect on the carrier. A firmly fixed, but false, belief can drag like an anchor all your life. A burden of worry can hobble your steps for days. Our clothes pockets have nothing on the pockets of our mind when it comes to holding ballast. And we're denied even the remedy suggested by the London paper—to let men relieve their pockets by carrying handbags. Going down!

"So much," said the Elevator Man, "of the mental load is needless. It reminds me of the story of the little man who met an atomic expert. His constant worry was that a hydrogen bomb might destroy the whole world, so he tackled the expert on this possibility. The expert tried to dodge a direct answer, but the little fella persisted. So the scientist tried to make it sound as casual as possible. 'Perhaps,' he said. 'But after all, the earth is only one of the minor planets'."

STRINGS TO DOUK SECT'S RELOCATION

Wismer Insists on Federal Assistance

The consultative committee on British Columbia's Doukhobor problem feels the troublesome Sons of Freedom sect should be voluntarily relocated and the government agrees "in principle," Attorney-General Gordon Wismer said in the Legislature Monday.

He made the statement in the House after Walter Hendricks (Gov't., Nelson - Creston), in whose riding the sect is now situated, asked for details of the committee's report. The subject came up during discussion of departmental estimates which included a $57,000 item for the Doughobor research and consultative committee.

"This is not an attempt to transfer the problem, but to help them to begin their rehabilitation and to bring relief to the orthodox Doukhobors," said Wismer.

Wismer said an effort still will be made to convince the people of Kamloops that they are wrong in opposing relocation of the Sons of Freedom at Adams Lake, 100 miles from that city.

FEDERAL AID ASKED

The government, he said, will approve relocation (not necessarily at Adams Lake) in principle provided: that the federal government associate itself or assists financially in the project and if the requests of the Sons of Freedom seem reasonable in detail.

Wismer said the government is prepared to enter into discussions with all the parties and representatives of areas which might be considered for relocation.

"Even if this action on the part of the government did not have the result anticipated I still think it well worthwhile, for we are determined to seek voluntary solutions and leave it up to the Sons of Freedom—to shake or leave the hand of friendship," said the attorney-general.

He stressed that nothing of what he said implies that the government will relax in any way its law enforcement measures.

MacDONALD CRITICAL

R. C. MacDonald (P.C., Dewdney) was critical of the committee's work, saying they have actually done nothing, but the cost to the government has been more than $250,000. He said Ottawa should carry the cost.

Wismer defended the committee strongly. Noting MacDonald has been in B.C. a long time, he asked what he would do about the problem. MacDonald favored sending the lawbreakers to the penitentiary and letting Ottawa pay. He said he objected similarly when he was in the cabinet.

WEATHER SYNOPSIS

VICTORIA'S SUNSHINE RECORD TO DATE, 1952—229.4 HOURS

SYNOPSIS: Cool moist air following on the heels of Monday's storm has moved into the entire province. The change in air was evident this morning by the frequent occurrence of mixed snow and rain showers all along the western coast and should be reflected in the overnight minimums.

Some moderation is expected Wednesday with a general decrease in shower activity and a certain amount of sunshine.

REGIONAL FORECASTS VALID UNTIL MIDNIGHT WEDNESDAY

VICTORIA: Sunny Wednesday with a few cloudy intervals. A little milder Wednesday. Winds southwest 20. Low tonight and high Wednesday, 35 and 48.

WEST COAST: Cloudy with showers on Wednesday but with a few sunny periods in afternoon. Winds westerly 15 Wednesday. Low tonight and high Wednesday at Estevan Point, 35 and 46.

VANCOUVER AND GEORGIA STRAIT: A few clear periods tonight. Wednesday cloudy with sunny intervals and a little milder. Winds westerly 15 Wednesday. Low tonight and high Wednesday at Vancouver Airport, 34 and 46; Abbotsford and Nanaimo, 31 and 46.

TEMPERATURES

	Min.	Max.	Precip.
St. John's	28	35	—
Montreal	30	39	—
Toronto	20	37	—
Winnipeg	25	30	.27
Regina	16	28	.01
Saskatoon	6	26	—
Lethbridge	26	42	—
Calgary	15	28	—
Edmonton	14	29	—
Kamloops	23	46	.04
Penticton	34	45	.01
Vancouver	38	43	.20
VICTORIA	36	47	.05
Kimberley	28	39	—
Prince Rupert	33	40	.17
Prince George	28	45	.04
Port St. John	19	23	.07
Seattle	35	46	.26
Portland	35	51	.29
Chicago	39	52	.07
San Francisco	47	52	.01
Los Angeles	45	60	—
New York	32	43	—
Whitehorse	9	22	—
Ottawa	24	34	—
New Westminster	33	48	.33

TIDES AT VICTORIA

Mar.	Time	Ht.	Time	Ht.	Time	Ht.	Time	Ht.
	H.M.	Ft.	H.M.	Ft.	H.M.	Ft.	H.M.	Ft.
18	..	.....	4.42	9.8	14.32	2.5	.....	.....
19	..	.....	5.23	9.9	15.34	2.4	.....	.....
20	..	.....	6.09	9.6	16.36	2.3	.....	.....
21	..	.....	7.32	9.1	17.34	2.5	.....	.....
22	..	3.08	8.6	8.08	8.1	10.42	8.7	18.28	2.8
23	..	3.40	8.3	7.02	7.1	12.11	8.5	19.17	3.4
24	..	3.35	8.4	7.49	6.0	13.30	8.4	19.59	4.0
25	..	3.33	8.6	8.34	4.9	14.28	8.2	20.40	4.8
26	..	3.46	8.8	9.18	4.0	15.32	8.0	21.19	5.7
27	..	3.12	9.0	10.04	3.2	16.48	7.7	21.56	6.5
28	..	3.37	9.2	10.51	2.9	19.51	7.7	22.30	7.3
29	..	3.57	9.2	11.40	2.7	21.31	8.0	23.00	7.9

TIDES AT POINT ATKINSON

Mar.	Time	Ht.	Time	Ht.	Time	Ht.	Time	Ht.
	H.M.	Ft.	H.M.	Ft.	H.M.	Ft.	H.M.	Ft.
18	..	3.22	11.7	8.21	13.7	16.28	3.3	.....
19	..	0.46	13.4	4.57	12.4	9.08	13.2	17.38	3.3
20	..	2.01	13.8	7.21	12.1	10.35	12.6	18.51	3.3
21	..	2.51	14.2	8.34	11.1	12.26	12.2	19.56	3.4
22	..	3.29	14.5	9.20	9.7	13.58	12.4	20.54	3.6
23	..	4.01	14.7	9.59	8.2	15.14	12.8	21.46	4.1
24	..	4.31	14.7	10.38	6.8	16.22	13.3	22.36	4.9
25	..	5.01	14.7	11.17	5.4	17.23	13.7	23.23	6.0
26	..	5.29	14.5	11.56	4.2	18.24	14.1	.....	.....
27	..	0.07	7.1	5.58	14.4	12.36	2.4	19.20	14.2
28	..	0.50	8.3	6.26	14.1	13.16	3.0	20.18	14.2
29	..	1.33	9.4	6.54	13.8	13.56	2.9	21.17	14.1

SAANICH INLET

To determine tides in Saanich Inlet area. For higher high water, deduct 14 minutes; for lower low water, deduct 35 minutes; for half-tide (those other than highest and lowest), deduct 32 minutes.

COWICHAN BAY

To determine tides in Cowichan Bay area. For higher high water, deduct 74 minutes; for lower low water, deduct 35 minutes; for half-tides, deduct 33 minutes.

MARRIAGE BAR TO CIVIC JOB

Saanich council on Monday night passed a motion not to employ married women for municipal positions unless they are supporting families.

Reports will be submitted at the next council meeting regarding two cases where employees could be affected by the ruling.

INDIANS TROUNCED

KAMLOOPS, B.C., March 18 (CP) — Kamloops All-Stars handed Vancouver P.N.E. Indians an 11-2 thrashing here Monday night in the first game of a best-of-three Coy Cup hockey semi-final series. Second game will be played here tonight.

Talk But No Plan, Wurtele Charges

"They talked too much."

This was Reeve A. C. Wurtele's impression of the fourth regional conference of the Community Planning Association of Canada which met here last week.

The reeve, who attended the conference, told Esquimalt council Monday that there was too much talking about all sorts of planning at the conference.

"They talked of town planning, community planning, regional planning, capital planning and dominion planning," he said. "They talked of so many different types of planning that all become confusion."

Councillor W. H. Dallaway interjected that "after all the talk on planning" no one at the conference was able to give advice to the municipalities on how to make a start in town planning.

However, Dallaway said he did learn one thing at the conference: It was that Great Britain was far ahead of Canada in town planning.

ISLAND STRONGHOLD

Malta, the great British bastion in the Mediterranean, has an area of only 95 square miles.

BIG EVENT

One million persons witnessed the unveiling of the Statue of Liberty in New York harbor in 1887.

The first Bible printed from movable type was completed by Johann Gutenberg in 1456.

Tidal Waves' Toll 515 Japanese Boats

TOKYO, March 18 (AP)—The Maritime Safety Board of Hokkaido Monday said 515 Japanese boats were lost or damaged by tidal waves after the March 4 earthquake. Most were small fishing vessels. No direct casualties were involved.

Saanich Hunting For Jail Space

Saanich police have applied for the use of a section of Wilkinson Road mental hospital as a jail and are checking the suitability of using the municipal hall as a court, Reeve Joseph Casey informed Saanich Council Monday.

The reeve said Saanich police commission began looking for a new jail when Victoria police commission notified the council the cost of city court and jail facilities would be $3,000 for the year.

Battle to Tie

TRAIL, B.C., March 18 (CP)—Trail Smoke Eaters and Kelowna Packers battled to a 3-3 overtime draw here Monday in the second game of the British Columbia senior amateur hockey final.

Third game in the best-of-five finals will be played here Wednesday. Trail captured the opener 5-2 Saturday night.

FOR BRASS NAME PLATES
ENGRAVING DEPARTMENT
VICTORIA PRESS LIMITED B 3131

DRYLAND SAWDUST
100% Fir, Coarse Headrig Double-Screened Sawdust
BLOWER— Per Unit $6.50
BULK— Per Unit $4.00
IMMEDIATE DELIVERY
FIR FURNACE WOOD— Hand picked, per cord $6.00
EMPIRE FUEL LTD.
E 8525 or B 2424

OAK BAY SOCIAL CREDIT
PUBLIC MEETING
WILLOWS SCHOOL AUDITORIUM
WED., MARCH 19 - 8 P.M.
Speakers:
MR. W. A. C. BENNETT, M.L.A.
MR. W. N. CHANT
EVERYONE WELCOME

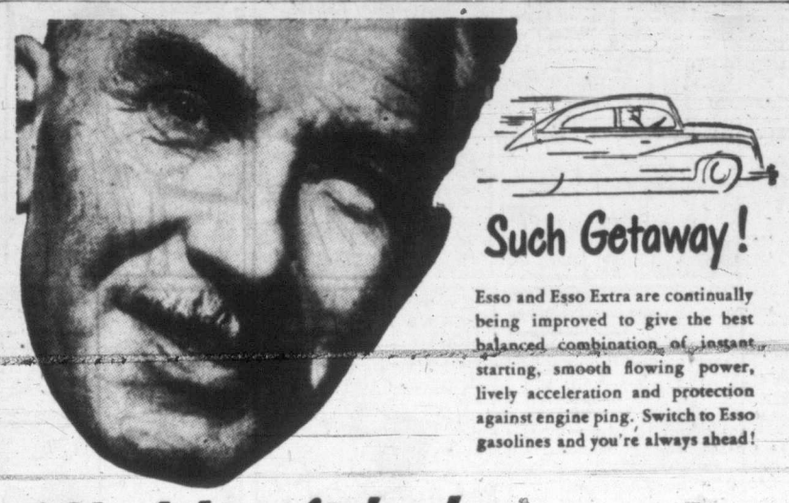

Such Getaway!

Esso and Esso Extra are continually being improved to give the best balanced combination of instant starting, smooth flowing power, lively acceleration and protection against engine ping. Switch to Esso gasolines and you're always ahead!

"Glad I switched to ESSO GASOLINES"

To Help Relieve BACKACHE

Dodd's stimulate kidneys to normal action—quickly, effectively, safely. Used for over half a century. Easy to use—easy to buy—at all drug counters. You can depend on Dodd's.

DODD'S KIDNEY PILLS

Come In and Drive the Great New '52 Pontiac

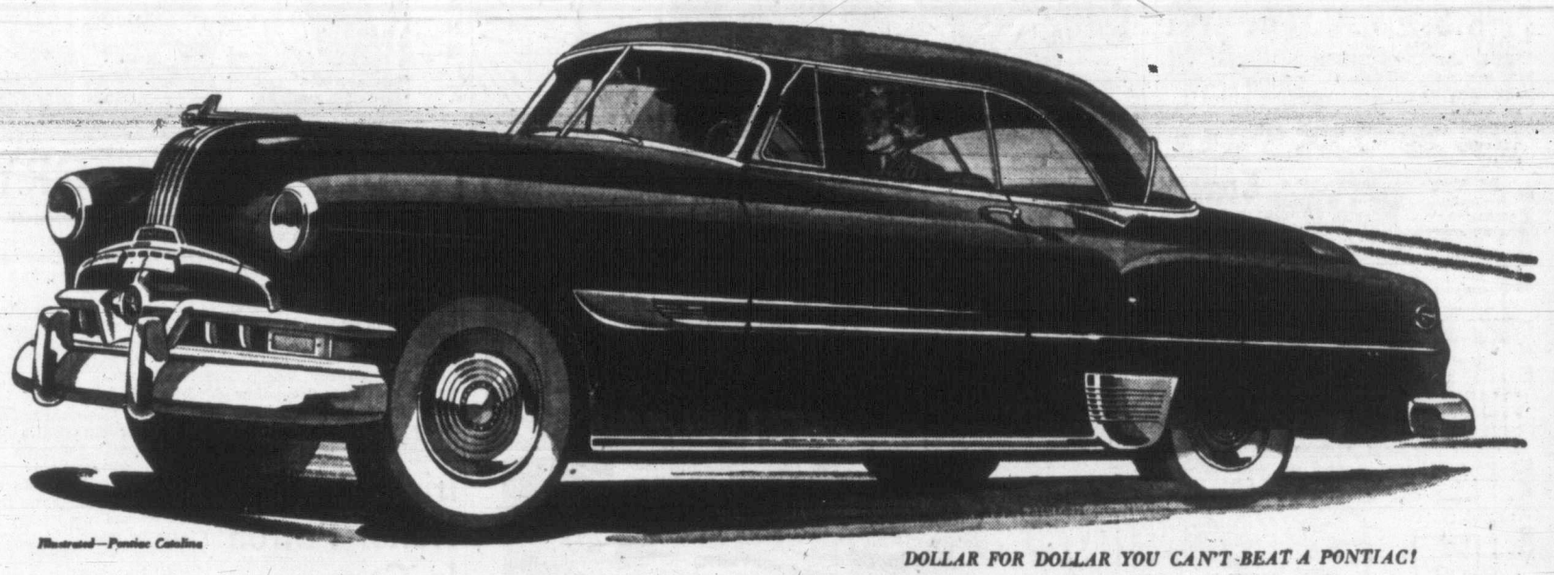

Illustrated—Pontiac Catalina

DOLLAR FOR DOLLAR YOU CAN'T BEAT A PONTIAC!

featuring Spectacular New Dual-Range* Hydra-Matic Drive or* Powerglide Automatic Transmission

Plus Powerful High-Compression Engines—Luxurious Interiors and Color Ensembles!

See for yourself the new beauty and luxury of the 1952 Pontiacs in the Fleetleader and Chieftain series. Brilliant new exterior colors and richly styled interiors add extra distinction to Pontiac's justly renowned Silver Streak styling. And, in the Fleetleader Deluxe and Chieftain series, totally new interior-exterior color harmonies, complete to the last detail, create a veritable symphony of beauty.

Extra power and economy are built right into the 1952 Pontiac. Experience for yourself, in a demonstration ride, the instant response of the high-compression engines—for horsepower has been stepped-up on both the Pontiac "6" and the Pontiac "8".

Be among the first drivers in Canada to discover the full meaning of Pontiac's new Dual-Range *Hydra-Matic Drive. In one driving range, you can enjoy tremendous acceleration and eager power. In the other—at the flick of a finger—you can choose a completely different type of smooth, gliding, gas-saving performance. Or, if you prefer, you can choose silk-smooth *Power-Glide, for Pontiac, and only Pontiac, offers you a choice of two completely automatic transmissions as well as standard Synchro-Mesh transmission.

See your Pontiac dealer . . . today! See and drive this sensational new proof that "Dollar for Dollar you can't beat a Pontiac."

*Dual-Range Hydra-Matic Drive optional at extra cost on Chieftain Series. PowerGlide optional on Fleetleader Deluxe Models at extra cost.

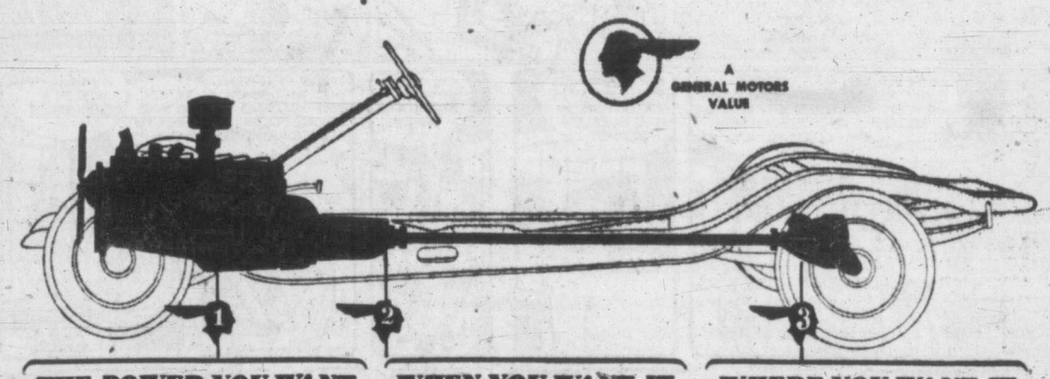

THE POWER YOU WANT
• More Powerful High-Compression Engines

WHEN YOU WANT IT
• New Dual-Range *Hydra-Matic Drive or *PowerGlide Automatic Transmission

WHERE YOU WANT IT
• New High-Performance Economy Axle

P-8952A

DAVIS MOTORS LIMITED
900 FORT ST. VICTORIA, B.C.

you can Count on Rock Mount
Distinguished by their quality

FINE PRODUCTS OF
ALBERTA DISTILLERS, LIMITED

This advertisement is not published or displayed by the Liquor Control Board or by the Government of British Columbia.

BLADE WINTERS

BOARDING HOUSE

OUT OUR WAY

DICK TRACY

MARK TRAIL

NANCY

BUZ SAWYER

AROUND HOME

ORPHAN ANNIE

HOPALONG

OZARK IKE

KERRY DRAKE

CHRIS WELKIN

ALLY OOP

KING AROO

BEDTIME STORY

by Thornton W. Burgess

The black shadows were creeping fast all through the Green Forest. Dusk was growing deeper and deeper, and in many places already had become darkness. Day folk, those who love the sunlight, already had hidden themselves for the night, and if they were not already asleep soon would be. But sleepy-time for some folks is waking-time for others who have slept through the day. These have night-seeing eyes. It is eyes of this kind that Hooty the Owl and Mrs. Hooty have. There are none better.

Hooty and Mrs. Hooty had spent the winter right there in the Green Forest despite bitter cold and snow and ice. They are stout of heart, are these two big owls. They are the first of all the feathered folk to nest.

Bobby Coon had found this out. Twice he had tried to climb up to that nest. Twice he had been driven down with scratched face and torn coat. Could it be that he was planning to try again? Hooty and Mrs. Hooty suspected that he was.

If it was Bobby Coon, and both Hooty and Mrs. Hooty were sure it was, he was keeping still now. This made them more sure that it was Bobby.

Those babies were hungry. They always were hungry. It seemed so anyway.

The only thing to do was to take turns hunting and keeping watch. Hooty flew away to hunt and Mrs. Hooty stayed on the nest fussing over the babies as mothers will.

At long last they caught the faintest of faint rustling sounds. Instantly Mrs. Hooty was up on the edge of the nest watching the brush whence those faint rustlings had come. She would wait for Bobby Coon to come out in the open where she could tear him with claws and bill and beat him with her big stout wings.

"Robber!" she hissed, preparing to strike. Instead she began flapping her wings furiously as just in time she swerved to one side. This wasn't Bobby Coon! Just in time she had seen what a dreadful mistake she had almost made. This was someone she wouldn't touch for the world.

Irish Members Honor Patron In Commons

OTTAWA, March 18 (CP).—Shamrocks, green bowlers and green ties sprouted in the Commons Monday as the chamber indulged in a bit of St. Patrick's Day shenanigans.

Four papier mache bowlers, donated by Dan Riley (L., St. John-Albert), were in the desks of Prime Minister St. Laurent, Robert Fair (S.C., Battle River), Jim Rooney (L., Toronto St. Paul's) and Rev. Dan McIvor (L., Fort William).

Pots of shamrocks sat on the desks of St. Laurent and Revenue Minister McCann.

McIvor, who hails from Ireland's County Tyrone, wished St. Laurent, whose mother was an Irish-Canadian, "the best possible day" and expressed hope he and his family would be "as sober as Irishmen would when the day is over."

Then he proposed that four blank slabs on the stone upper walls of the chamber be carved to commemorate St. Patrick, St. George, St. Andrew and Ste. Joan of Arc. It would be, he suggested, an "inspiration."

Later, I. R. Studer (L., Maple Creek) said he wanted to congratulate Canada's 1,267,702 Irishmen "on being just lucky enough to be born Irishmen."

Breadner Rites Set Wednesday

OTTAWA, March 18 (CP)—Funeral services for Air Chief Marshal L. S. Breadner, who died in Boston Friday, will be held here Wednesday. Details of the military funeral are still being worked out, but the service will be held at All Saint's Anglican Church at 3 p.m., EST Wednesday, with burial in Ottawa's Beechwood Cemetery.

Production manager Mike Hynes, Metropolitan Press, Seattle, Washington, will address members of the Victoria Printing House Craftsmen at a dinner meeting in the Olde England Inn Thursday night at 6.15. He will speak on apprenticeship training.

Cougar Kitten Taken Gingerly

LONDON, March 18 (CP)—The R.C.A.F. somewhat gingerly took delivery Monday of one sandy-colored cougar, female, aged three months, temper uncertain.

The kitten arrived by North Star aircraft at London airport to act as mascot for the R.C.A.F.'s No. 410 (Cougar) Squadron, stationed at North Luffenham, Rutland.

The over-sized kitten is the gift of the city of Vancouver and will be domiciled at London's Regent Park zoo, where it went into a six-month quarantine starting tonight.

The trip across the Atlantic went smoothly except, an R.C.A.F. spokesman said, for one tense moment when the crew of the North Star was trying to sleep and the cougar let out a scream that nearly raised the roof off the plane.

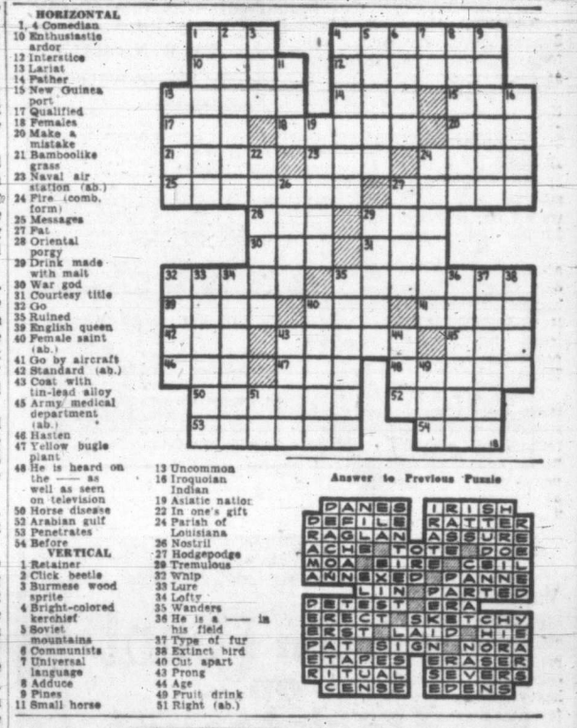

HORIZONTAL
1, 4 Comedian
10 Enthusiastic ardor
12 Interstice
13 Lariat
14 Father
15 New Guinea port
17 Qualified
18 Females
20 Make a mistake
21 Bamboolike grass
23 Naval air station (ab.)
24 Fire (comb. form)
25 Messages
27 Fat
28 Oriental porgy
29 Drink made with malt
30 War god
31 Courtesy title
32 Go
35 Ruined
39 English queen
40 Female saint (ab.)
41 Go by aircraft
42 Standard (ab.)
43 Coat with tin-lead alloy
45 Army medical department (ab.)
46 Hasten
47 Yellow bugle plant
48 He is heard on the —— as well as seen on television
50 Horse disease
52 Arabian gulf
53 Penetrates
54 Before

VERTICAL
1 Retainer
2 Click beetle
3 Burmese wood sprite
4 Bright-colored kerchief
5 Soviet mountains
6 Communists
7 Universal language
8 Adduce
9 Pines
11 Small horse
13 Uncommon
16 Iroquoian Indian
19 Asiatic nation
22 In one's gift
24 Parish of Louisiana
26 Nostril
27 Hodgepodge
29 Tremulous
32 Whip
33 Lure
34 Lofty
35 Wanders
36 He is a —— in his field
37 Type of fur
38 Extinct bird
40 Cut apart
43 Prong
44 Age
49 Fruit drink
51 Right (ab.)

Answer to Previous Puzzle

'Don't Be Pessimistic About France'—Vanier

HALIFAX, March 18.—"Don't be pessimistic about France," Major General G. P. Vanier, D.S.O., M.C., Canada's ambassador to France, returning home on leave with his family, told newsmen here today aboard a Canadian National Railways special train on his way to Montreal.

The French would find a way to stabilize their government, he said, whether it would be done under the new premier, Antoine Pinay, or another no one could tell. They were a hardy race with tremendous resources in agriculture, mining and other fields, and production was never higher.

The country had suffered terribly from two wars and occupation, his excellency said, and this should always be considered when drawing up a balance sheet of its morale France lost 2,300,000 persons in the two world wars, including many of her best men.

Politically and in every other way France was feeling that loss.

"In southeast Asia France stands as a bastion against the Communists" Major-General Vanier said. "To defend Indo-China it is costing her more than $1,500,000,000 each year. Should Indo-China fall, France knows that the door barring the Communists from swallowing other countries in that area would be opened."

Canada's ambassador to France had high praise for N.A.T.O. It had made a tremendous difference in the morale of Europe. Nations open to Russian attack and with little to defend themselves, now had a firm spirit and realized they could defend themselves.

Funeral Services For Aged Resident, Mrs. Amelia Cross

Funeral services were held from Hayward's Monday for Mrs. Amelia M. Cross, 86, a resident of Victoria for 52 years, who died Friday at her home, 1596 Yale.

A native of Wales, Mrs. Cross came to B.C. from Ontario in 1890. She lived in New Westminster and Nanaimo, prior to moving to Victoria in 1900.

Surviving are two sons, Cyril H. and Francis S., and four daughters, Mrs. B. Brosseau, Pioneer Mine; Mrs. W. Riley, California; Mrs. C. Bellamy, Vancouver, and Mrs. H. Cole, Victoria.

Archdeacon A. E. de L. Nunns conducted services. Burial was at Royal Oak.

Closing Averages

DOW JONES
30 Industrials ...264.10, up .02
20 Rails ...90.17, up .10
15 Utilities ...50.08, up .04
65 Stocks ...100.26, up .05
Volume, 1,170,000.

TORONTO
Industrials ...329.44, off 1.69
Golds ...83.15, off .85
Base Metals ...190.51, off .45
W. Oils ...139.67, off .88
Sales, 3,181,000.

MONTREAL
Industrials ...214.9, off 0.8
Utilities ...86.1, off 0.2
Golds ...66.22, up .20
P. & P. ...751.77, off 2.49
Sales, 579,900.

N.Y. Rallies Fail to Push Prices Ahead

NEW YORK, March 18 (AP)—Sporadic and partially-successful attempts at rallies today left the stock market in a mixed pattern.

Gains were fractional in almost every case while losses spread out over a range that extended to around two points at the most. Volume was restricted to an estimated 1,200,000 shares.

Railroads were the centre of two attempt to get ahead. In the interim rail prices were down all around.

Late in the day motors and radio-television issues were the centre of buying flurries that died out leaving small gains in those two sections but without noticeable effect on the rest of the market.

Canadian issues were mixed. International Nickel was up ⅜ and Dome Mines gained ⅛. McIntyre was off ¾, Hiram Walker slipped ½, and Canadian Pacific dropped ⅛. Distillers Seagrams remained unchanged.

Montreal Off

MONTREAL, March 18 (CP).—Stock prices slipped slightly lower near the close today on the Montreal stock exchange and curb market.

A wide list of miscellaneous industrials led the list downward, followed by papers, senior oils, steels and banks. Utilities, beverages and senior metals were mixed. Carriers remained unchanged.

Mines followed the industrial trend, edging slightly lower. Price changes ranged from pennies to about 10 cents.

Western oils mixed minor losses and gains.

Toronto Weakens

TORONTO, March 18 (CP)—Support weakened steadily today toward the stock market's close as prices edged downward.

Trading eased as oil speculation slackened. Roxana attracted attention as it climbed pennies in a turnover of more than 130,000 shares. Industrial dealings spread slowly from leading issues and a few golds and metals traded actively. Volume totaled 3,200,000 shares.

Oil losses outnumbered gains about three to one. Anglo-Canadian, Calgary and Edmonton, Canadian Atlantic, General Petroleum A, Jupiter, National Petroleum and Canadian Williston posted losses ranging to about 75 cents.

Papers and steels led industrials lower with a broad list of fractional declines. Utilities and refining oils also weakened but banks and manufacturing companies drew firm support. Foods, agricultures and constructions were mixed.

Base metal leaders slipped.
Senior golds sagged.

Vancouver Active

VANCOUVER. — Noon close. Traders backed away from high prices in the early session at Vancouver Stock Exchange today, but heavy trading took place in the favorites among the western oils that have been sparking this week's bull markets.

Leaders for the session lost ground. Britalta went from $8.75 to $9; Central Leduc to $3.65; Continental to $3; United was one of the most actively traded but showed little price change at $2.30.

London Down

LONDON, March 18 (Reuters)—The possibility of fresh demand for new capital, and the Chancellor of the Exchequer's appeal for restraint in dividends and wages, combined to bring about a general lowering of prices in the stock exchange today.

A small technical rally was evident towards the close.

British government securities were mostly ⅛ to ⅜ of a point lower while numerous losses of up to a shilling were shown in leading industrials.

Among foreign bonds Germans recorded losses of up to one point and early gains in Japanese largely disappeared.

Leading oil shares fell by approximately one shilling and three pence and shippings were lower.

The mining sections as a whole remained very idle with only small irregular price movements noted.

LONDON, March 18 (AP)—Stock closings: Babcock & Wilcox 64s, Boots Pure Drug 18s 3d, Canadian Pacific $85¼, Central Mining £1 29/32, Consolidated Gold Fields 50s, Courtaulds 37s, Hudson's Bay Co. 182s 6d, Imperial Chemical 40s 3d, Imperial Tobacco 85s 7½d, Metal Box 42s, Mexican Eagle 22s 6d, Rand Mines 107s 3d, Rhodesian Anglo-American 61s 3d.

Bonds: British 2½ per cent Consols £58½, British 3½ per cent War Loans £77¼, British Fundings 4s 1960-1990 £96⅝.

TODAY'S STOCK QUOTATIONS

By
James Richardson & Sons · T. H. Burns & Co. Ltd. · Hagar Investment Ltd. · A. E. Ames & Co. · Investment Dealers' Assn · H. A. Humber Ltd.

MONTREAL-TORONTO INDUSTRIALS

CLOSING PRICES

	Bid	Asked
Abitibi com	16¾	16⅞
Do pfd	25⅝	25½
Acadia Atl A	6⅛	6¼
Do A	17	18½
Do pfd	98	100
Agnew-Surp	9¼	10
Algoma Steel	50¼	51
Aluminium	111½	111⅞
Do pfd	23¼	23½
Ang Nfld Dev	11	11⅛
Argus Corp	12⅞	13⅛
Do pfd	85	87
Asbestos Corp	23	24
Ashd Hdw A	12	14
Do B	17½	17⅝
Atlas Steel	22	23
Bathurst A	47	49
Do B	27½	28¾
Beatty Bros	7½	7¾
Bell Tel	36	36⅛
Blue Ribbon	22½	25
Brant Cord A	16½	17
Do B	11	12
Brazil Tract	10⅝	10⅞
BA Oil	21½	21¾
BC Elec pfd	77	80
Do 4½% pfd	89½	89⅞
BC Forest Prod	6⅞	7
BC Packers A	18½	19
Do B		17
BC Power A	32	32¼
Do B	6⅜	6½
Brown Co	12⅝	13
Do 1 pfd	107	108
Do 2 pfd	50	50¼
Bruck Mills A	17½	18½
Build Prods	33	35
Burl Steel	20¼	22
Burns A	41	42¾
Do B	27⅝	29¾
Burr Dry A	7⅝	8
Cda Dom Sug	19¼	19½
Cda Cement	73½	76
Do pfd	27¼	27½
Cda Iron Foun	20½	21
Cda Malting	46	46¼
Cda North Pf	10⅛	10¾
Cda Packers B	27	27½
Cda Perm	46½	47½
Cda Steams	10⅝	10½
Do pfd	44½	47
Cdn W Cabl A	170	180
Do B	87	88
Cdn Breweries	16⅝	17
Cdn Bronze		38
Cdn Canners	31½	32½
Cdn Car F	13⅛	14¼
Do A	16	16⅛
Cdn Celanese	41¼	41½
Do $1.75 pfd	33	33¾
Do $1.00 pfd	18½	19
Cdn Drdg Dck	51	52
Cdn Gnrl Elc	390	415
Cdn Gnrl Invst	25	25¼
Cdn Industries	39	40
Cdn Locomotiv	23¼	24½
Cdn Oil	26	26⅛
Cdn Pcfc Rlwy	36½	37
Cdn Vickers	16	16¼
Cdn West Lmb	9⅝	9⅞
Cdn Wstnghs		73½
Chatco Steel	6⅞	7
Do pfd	6⅛	6¾
Ccksht Brw	17	17⅛
Cmrcl Alchl	5⅝	6
Do pfd	8	
Cons M & S	35½	35¾
Consmrs Gas	13⅞	14⅝
Cons Paper	34	34⅛
Corby's A	10⅛	10½
Consmrs Glass	20¼	21
Do B		12
Cosmos Impri	27¾	28½

	Bid	Asked
Craig Bit	5½	5¾
Davis Lthr A	6½	6¾
Do B	5	6
Dstllrs-Sgrms	23½	23¾
Dmn Bridge	82½	84
Dmn Fnd Stl	12⅞	13
Do pfd	99	99¼
Dmn Glass		50
Dmn Mgnsm	10	11
Dmn Oilcloth		38
Dmn Stl & Cl	16¾	17¼
Dmn Stores	9¾	10¾
Dmn Tr & Ch	40½	40¾
Do pfd	19¼	49½
Dmn Textile	11½	11¾
Dmn Wlins	5½	7
Donahue	16	16½
Donnacona Ppr	27½	28
Dryden Paper		40
Eddy Paper A	24	25½
Electrolux	14⅝	15
T H Estbrks pf	18¼	20
Fms Players	17¼	17¾
Fanny aFrmer	22½	23¼
Federal Grain	13	14
Fleet Mfg	170	175
Frd Canada A	54½	54¾
Fraser Co	58¼	58⅜
Do pfd	99	103
Gatineau Pwr	17½	18¼
Do 5% pfd	99½	100
Gnrl Stl Wrs	15	17
Do pfd	100	102
Goodyear Tire	95	96½
Do pfd	48	48¼
Grt Lks Ppr	18⅝	19
Do A pfd	50	50½
Grt Wst Cl B	11	11¼
Gyp Lm & Al	30½	31⅛
Hamilton Bdge	15	15½
Hamilton Cot	20	23
Harding Cpt	7⅝	7½
Hayes Steel	24	[illegible]
Hinde Dauche	30½	31
Howard Smith	21¾	22½
Imp Oil	38½	38¾
Imp Tobacco	10¼	10⅜
Do 4% pfd	22¾	22⅞
Indust Accept	37½	37⅞
Inter Bronze	9	11
Do pfd	19	21½
Inter Metals A	39¼	42½
Inter Nickel	[illegible]	44⅞
Inter Paper	46½	47⅛
Inter Pete	31⅛	31¼
Inter Utilities	28¼	28½
Kelvinator	14	14½
Labatts	17½	18
Lake of Woods	33	34
Lang	11	14
Laura Secord	12½	13¼
Loblaw A	31	32
Do B	32⅛	32¾
McMillan A	23	23¾
Do B	23	23¼
Maple Leaf M	7⅝	8
Massey Harris	11⅝	11⅞
McColl Front	41½	41¾
Do pfd	91	94½
Mercury Mills	250	275
Milton Brick	175	180
M O Paper	26⅛	26½
Molson's A	—	27
Monarch Knit	15	15½
Montreal Loco	15⅛	16¼
Moore Corp	23¾	24¼
Nat Brew	16	17
Nat Drug	8	
Do pfd	11	11½
Nat Grocers	14	14¾
Nat Hosiery A	9	9½
Do B	8½	8¾
Nat Steel Car	27½	28
Niagara W W	31	—

	Bid	Asked
Ogilvie Flour	26	27
Ontario Steel	16	16½
Orange Crush	380	400
Page Hersey	65½	66
Penmans	50	54½
Powell River	25½	26
Power Corp	30	30¼
Price Bros	30½	31
Purity Flour	9	10
Do pfd	55	
Rvrsde Silk A		27
Do B	10	15
Russell Indus	21½	22½
St Law Corp	41⅛	41¼
Shawinigan A	43⅛	43¾
Shea's Brw A	14½	15½
Do B	28½	30
Sick's Brw com		20
Do VT	18¾	19
Silrwd Dairies A	9	9⅜
Simpson's A	37¾	38⅛
Do B	37⅞	38
Slater Co	35	36
Southam Co		17⅛
Std Paving	13½	14
Do pfd	27	
Stanley Brk A	5½	6½
Stedman	17⅝	18
Stl of Can com	32¾	32⅞
Do pfd	32½	33½
Supertest com	20	
Tamblyn	31¼	32¾
Tylr Pearson	7	7¼
Do pfd	10½	11½
Tip Top Tlrs	23	25
Trds Finan A	30½	31
Union Gas	23	23⅜
United Corp A	29	29¼
Do B	39	40
United Fuel A	55	56
United Steel	10	10¾
Hiram Walker	46¾	47
Westeel	[illegible]	[illegible]
West Sask Br	16½	16¾
West Grocers	46⅝	49
Do A	32½	34
George Weston	21½	22
Do pfd	91½	91¾
Wpg Electric	38¼	38½
York Knit	475	500
C I F		695
BANKS		
Montreal	28	28⅜
Nova Scotia	37	37¼
Toronto	38⅛	39
Commerce	24¾	25
Dominion	28¾	29
Imperial	32⅜	32¾
Royal	28	28⅜
UNLISTED		
Anglo-C Tel A	10¼	11¼
Do pfd	40	41
BC Sugar	99	102
BC Tel pfd	108	
BC Tel pf 4¾	93½	95½
BC Tel com	33½	34
Calgary Pr pf	98	99
Cn Utilities p	97½	100
CW Nat Gas	75	
CW Nat Gas p	16½	17½
Cunghm Dr p	50	52
Dover Indus	8	9¼
Growers Wn	160	
Neon Products	50	52
Power Corp	108½	110
Peffer Brew	115	135
Do pfd	11¼	12¼
Howard Smith		45
Safeway (Cn)	91	93
Simpson	97½	98½
U Steel Prod p	24¼	25½

TORONTO MINES AND OILS

OILS	Bid	Asked
Ajax	165	170
Anchor	28	29
Anglo Can.	910	925
C and E	16½	17
Calmont	200	205
Calvan	690	705
Can South	10¼	10⅝
Can Atlantic	670	685
Cent Leduc	350	365
Charter Oil	155	160
Commoil	340	375
Comonwealth	390	425
Davies	46	50
Del Rio	290	295
Devon Leduc	210	220
Dome Ex	920	950
East Crest	23	25
Federated	10⅛	11
Gridoil	26	27
Home Oil	15¼	16
Jupiter	[illegible]	[illegible]
Kroy	240	245
Triad	305	315
Leduc Cons	95	96
Long Island	46	49
Mid Cont	45	49
Model Oil	246	250
Nat Pete	310	325
New B Dom	262	280
Oil Selects	13	14
Okalta	385	400
Pacific Pete	11	11¼
Pan Western	100	102
Red Picca	56	60
Royalite	17¼	17⅝
Roxana	50	53
Scurry	360	370
Security Free	260	265
Selburn	410	420
Superior	185	190
Tower Pete	46	49
Trans Emp	550	565
Trend	60	65
United Oil	215	220
West Home	200	210
West Lease	835	850
MINES		
Amn Y K	51	54
Ankeno	36	39
Akaitcho	96	100
Anacon	305	320
Ascot Metals	254	262
Aubelle	8	10
Aumaque	20	22
Aunor	300	310
Barnat	96	100
Barymin	102	107
Base Metals	45	47
Bevcourt	96	100
Bobjo	19	21
Bralorne	610	625
Broulan	140	142
Buff Addison	12	13
Buff Ankerite	114	120
Bulolo	760	800
Cassiar	390	405
Cmpbl Rd Lk	585	600

	Bid	Asked
Canadian Mlrt	51	60
Castle Treth	285	300
Cntrl Patricia	64	70
Chmcl Rsrch	116	120
Chesterville	32	35
Cblt Ld Slvr	74	80
Cchnr Wllns	151	157
Colomac	4	4½
Conwest	365	375
Croinor	32	37
Discovery Y K	50	52
Dome Mines	19½	19⅝
Donalda	40	42
East Malartic	89	93
East Sullivan	820	835
Elder	65	68
Eldona	22	25
Estella	168	175
Eureka	142	148
Falconbridge	13	13¼
Frobisher	505	515
Gods Lake	36	40
[illegible]	[illegible]	[illegible]
Gldn Manitou	600	610
Harricana	12	14
Hardrock	13	15
Hasaga	26	30
Hollinger	13½	14
Hosco	5	6
Hdsn By Mng	58	58½
Indian Lake	4½	5¼
Inspiration	35	37
Joliet Quebec	42	45
Kerr Addison	17¼	17⅜
Kirkland Lake	76	80
Labrador	850	875
Lake Dufault	92	96
Lake Osu	21	22
Lake Wasa	32	35
Lamaque	550	575
Lavalie	12	14
Lake Shore	11⅝	12
Leitch Gold	110	115
Little Long Lac	65	70
Lingman Lake	19	21
Louvicourt	26	29
Lynx Yllwknf	13	14
McDonald	130	125
McIntyre	78	80
McKnz Rd Lk	40	43
McLd Cckshtt	274	280
Macassa	186	192
Mackeno	120	125
Mdan Rd Lk	190	200
Mirtc Gldflds	170	172
Mining Corp	15¼	16
Moneta	32	37
Negus	56	60
New Calumet	252	257
Nw Dickenson	196	200
New Jason	9	10
New Lund	114	120
Nipissing	220	230
Nisto	13	15
Noranda	78	79
Normetals	500	510
O'Brien Gold	110	115
Osisko Lake	90	95
Pamour Porc	70	76

	Bid	Asked
Paymaster	56	60
Perorn Gold	60	68
Pickle Crow	155	163
Powell Rouyn	76	90
Preston	136	140
Quebc Manitu	265	275
Quemont	20½	21
San Antonia	240	260
Senator	17	20
Sheep Creek	165	170
Shrtt Gordon	420	435
Silanco	34	40
Sigma	690	725
Silver Miller	156	160
Silver Std	225	250
Sisco Gold	64	70
Sladen Malrtc	35	39
Starratt Olsen	41	45
Steeprock	700	710
Sullivan	310	325
Sylvanite	126	130
Teck Hughes	230	235
[illegible]	30	35
Trns Cnl Rs	50	54
Upper Canada	166	172
United Kn Hill	13	13½
Ventures	16½	17
Waite Amulet	12½	12¾
Wrght Hrgrvs	200	205
Yllwknf Bear	206	212
Yale L & Z	60	65
Yukeno	125	134
UNLISTED		
Amax	60	80
Aug Porc	12	16
Aurora	40	45
Beacon	11	15
Bi Ore	4	7
Can Superior	16½	17¼
Central Man	7	9
Clear Pete	41	46
Comstock	27	32
Captain	3	5
Empire	48	
Goldfields U	50	65
Kamlac	16	20
Lasalle	2	4
Lingnora	5	7
Lun Echo	6	10
Midland	16	17
Mindus	30	37
Mt Keno	32	37
Nesbitt Lab	160	170
Norbeau	55	75
Okiend	7	10
Ordala	3	5
Pascalis	15	20
Payne	12	15
P R N G	520	550
Radiore	34	38
Rand Mal	7	11
Salmita	53	58
Souris Valley	120	130
Vauze Dufault	6	9
Vermilion Con	20	26
New Walcora	17	21
West Amulet	—	30
Yukore	—	30

VANCOUVER—NOON

OILS	Bid	Asked
Anaconda Oil	19	20
Anglo-Cdn	910	915
AP Con	56	60
Atlantic Oil	650	
Britalta Pete	875	900
British Dom	—	300
C & E Corpn	16⅛	
Calmont	203	206
Calnorth	97	101
Calvan Cons	650	670
Cen Leduc	360	365
Charter Oil	148	150
Commoil	375	385
Cmnwealth	400	
Contntal Oil	227	230
Dalhousie	43	46
Decalta	39	40
Del Rio	290	294
Fedrid Petro	10½	10¾
General Petro	935	
Do A	900	950
Hargal Oil	14	14½
Highwd Sarcee	39	41
Home Oil	15¼	16
McDoug Segur	37	38
Mercury	33	34
Mill City	75	78
Model Oil	225	
Okalta	390	
Pacific Pete	10½	11
Princess Pete	1	—

	Bid	Asked
Redwtr Lahds	37	39
Royal Canadn	26	27
Share Oil	19	19⅛
Sou Bras Pete	16½	17
Spooner Oils	—	44
Sunset Oils	40	—
Superior Oils	183	188
Vanalta	65	68
Vulcan	80	90
York Oil	41	44
MINES		
American Std		27
Base Metals	44	—
Bralorne	610	
B R X (1935)	3½	5
Canusa Caribou	6	7
Cariboo Gold	125	135
C L Silver	74	80
Congress	5	—
Cronin Babine	41½	43
Estella	150	165
Giant Mascot	90	93
Golconda	22	25
Grandview	48	—
Hamil	21	—
High Belle	76	—
Indian	19	—
Inter C C	80	91
Island Mount		61
K B Metals	26	27
Kootenay B	78	80
Mackeno	120	125
McG Creek	40	—
Pacific Nickel	35	—

	Bid	Asked
Pioneer Gold	215	225
Placer Develop	47	
Premier Brdr	27	29⅛
Privateer	9½	10
Quatsino Cpr	48	52
Red Hawk	4⅝	5
Reeves McD		550
Reno Gold	3½	4
Sheep Creek	162	170
Silbak Premier	55	59
Silvan Cons	130	135
Silver Ridge	39	40
Taku River	7	—
Utica	3	4
Vananda	19	20
Van Roi	55	58
Wellington	2⅝	3
West Expl	100	103
West Uran	395	400
Yukeno	125	
INDUSTRIALS		
Alberta Dist	250	270
Do V T		250
B C F Prdcts	6⅛	
C W Lumber	9⅝	9⅞
Cap Estates	17	
Coast Brew	400	410
Interior Brew		450
MacMillan B		23½
P C Terminals	12	
Pacific Coyle	90	100
Powell River	28	
Sun Publish		20½
West Paper B	3	—

NEW YORK

	Closing Bid
Allied Chemicals	72⅞
American Can	121½
American Tobacco	57¼
American Smelter	44
American Tel & Tel	154½
American Gas & Elec	62⅞
Anaconda Copper	47⅛
Atchison Topeka	78
Amer Home Products	37¼
Atlantic Coast Line	91¼
B & O Railway	19½
Beth Steel	49¼
Columbia Gas	15⅛
CPR	36⅞
C & O Railway	34¼
Chrysler	72½
Con Edison	33⅞
Corn Products	68¾
Detroit Edison	23¼
Dupont	85⅛
Eastman Kodak	43⅞

Erie RR	20
General Foods	43⅛
General Electric xd	58⅝
General Motors	52⅞
Goodyear Tire	43⅝
Great Northern	50¼
Gulf Oil	57⅝
Houston L & P	19⅛
Int Harvester	33½
Int T & T xd	16⅝
Int Nickel	44⅞
Johns-Manville	67½
Kennecott Copper	78⅛
Loews Theatre	17⅛
New York Central	19⅝
Norfolk Western	49⅝
Northern Pacific	82⅜
Ohio Oil	59
Pac Gas Elec	35½
Phila Elec	29⅞
Penn Railway	19
Pepsi Cola	9⅛

Procter Gamble	67
Pub Svg	25½
Radio	27⅛
Republic Steel	40⅞
Schenley Distillers	29⅜
Standard, Calif	53⅛
Standard Oil, NJ	77⅞
Sears Roebuck	53¼
Sinclair Oil	45⅝
Socony	38⅞
Southern Pacific	67
Sou Cal Edison	35⅛
Southern Railway	52⅝
Texas Corp	57⅞
Union Carbide	59⅞
Union Pacific	120
United Aircraft	31
US Steel	38¾
Westinghouse Elec	37
Woolworth	42⅜

CALGARY OILS—NOON

	Bid	Asked
Admiral	37	38
AP Cons	58	59
American Led	79	80
Anaconda	19¼	20
Barons	30	31
Calmont	195	205
Calnorth	88	90
Central Led	360	380
New Contl	240	245
Dalhousie	45	—
Decalta	41	42
Del Rio	300	
East Crest	23	24
Emjay	18¼	20
Flank	48	—
Fortune	68	70
Freehold	11½	12½
Grease Creek	13	13⅝
Hanna	23½	24

	Bid	Asked
Hargal	13⅝	14
Highwood	39	42
Jump Pound	61	65
Kroy	242	245
Led Calmar	101	104
Led Cons	95	96
Long Isle	48	49
Matlo	40	41
Mc Segur	38	39
Mercury	34½	35
Mill City	79	85
Model	240	250
Natl Pete	310	335
New Ranch	22	23½
North Contl	18⅛	18¾
North Exten	26	27
Okalta	380	400
Pete Inc	85	86
Reality	32⅛	33
Redwater	38	38½

	Bid	Asked
Renfrew	34	35
Richfield	21	22
Roxana	55	
Royal Candn	26	28
Sec Freehold	270	
Select	65	67
Share	18¾	19½
Spooner	40	42
Sunset	42	—
Superior	185	—
Trans Emp	550	570
Turner Valley	135	145
United	235	240
Vulcan	80	—
Warner	16	17
Transfield	25	
Wagner	41	43
West Ashley	60	61

SHARES

Big U.S. Firms in Here Offer Stocks

By BURKE CAHILL, Times Business Editor

The giant Celanese Corporation of America now building huge plants in B.C. and Alberta will soon offer shares to the Canadian public.

This is welcome news. Only last week smaller operators in British Columbia trooped to Victoria to grumble about the handing over of huge areas of land and timber resources to Celgar Development and to Columbia Cellulose, both owned by Celanese Corporation. Many responsible citizens and government officials had felt uneasy for some time about allowing the real wealth from development of B.C. natural assets to be controlled exclusively by the big American corporation in which Canadians had no shares and therefore no vestige of voice or control.

Cahill

The position is improved considerably now that Canadians can buy shares in these big enterprises operating on their doorsteps.

HOLDING COMPANY

Celanese Corporation has set up a subsidiary holding company to control all of its Canadian operations. An offering of 500,000 shares will be made soon by the new company.

The shares will be handled in Canada through a syndicate headed by Nesbitt, Thomson & Company and Wood, Gundy & Company. They will sell at about $17 a share.

There are many large U.S. industrial firms active in the current all-Canada boom. Only a handful of them so far, however, have offered their shares in Canada and allowed Canadians to join in these development ventures.

This has caused some fear among Canadians that if the bloom should fade on the current industrial rose then the Americans would pull out fast and industry here would fall flat.

The lead set by Celanese Corporation has been followed by the vast Johns-Manville Corporation which controls nearly 65 per cent of asbestos production in Canada at a time when this country accounts for 75 per cent of world asbestos output.

The example set by these two industrial leaders active in Canada should help to bring other U.S. firms along the same path and thus help to remove the basis for the fears of some of the cry havoc Canadian critics.

CAPITAL

This development may take some time and Canadians should be on the ball to help push it along.

Nevertheless, the worst fears of those who claim that a sudden, wide shift of American capital would damage Canada's industry seem groundless.

In countries where foreign capital played an important development role it has always been the case that sudden flights of this capital created a very difficult situation. But in reality these conditions can hardly be said to apply to the U.S. and Canada whose industrial economies and ways of life are so similar.

Meanwhile, to remove any possibility of too great dependence on U.S. interests, the current development is in the best direction.

* * *

A B.C. construction group, now one of the largest in Canada, has made a start on the biggest building job in the history of the west.

The firm: Kitimat Constructors, and the job: harbor, roads, docks, power works and the entire city of Kitimat itself on the northern B.C. coast.

Eight major construction companies in B.C. have joined to form Kitimat Constructors. The job was too big for any one alone.

J. B. Carswell is chairman of the executive committee of the construction group.

* * *

The New Jersey Assembly has passed a bill permitting the state to invest in bonds backed by the Canadian government.

The bill was attacked in transit on the ground that "it is not up to the State of New Jersey to put money into other countries."

* * *

Imperial Oil has started drilling on another wildcat well about 65 miles northeast of a recent abandonment — Imperial Loon Lake. The new location is Imperial Red Earth Creek.

* * *

Soccony - Vacuum Exploration reports its carbon well is drilling at about 85 feet above the top of formation which is similar to that in which oil was brought in last year.

* * *

Anchor Petroleums will boost capital stock with $1,000,000 new $1 par shares.

* * *

Admiral Oils will split stock on a three for one basis. Drilling has started on the Duke of Windsor's ranch eight miles south of the Turner Valley.

$ Exchange

NEW YORK, March 18 (CP)—The Canadian dollar was up 5/16 of a cent at a premium of 19/32 per cent in terms of United States funds in foreign exchange dealings today. The pound sterling was unchanged at $2.80⅝.

MONTREAL, March 18 (CP)—The United States dollar was at a discount of 19/32 of 1 per cent in terms of Canadian funds, the Bank of Canada reported at noon today. Monday's noon rate was $0.99 7/16.

The pound sterling was $2.78⅝, against $2.78 9/16 Monday.

Inco Boosts Year's Net

NEW YORK, March 17 (CP).—The International Nickel Company of Canada, Limited, today reported record net earnings of $62,875,571 for the year ended last Dec. 31.

This is equivalent to $4.17 a share on the common stock after preferred dividends and compares with net earnings of $48,765,849 or $3.21 a share in the previous year.

The company, which has mines and refineries at Sudbury, Copper Cliff and Port Colborne, Ont., and also in the United States and United Kingdom, mined 11,799,320 tons of ore last year, compared with 9,849,024 tons the previous year.

Current assets at the end of 1951 were given as $222,173,150 and current liabilities $56,224,684. Respective figures for the previous year were $187,418,520 and $37,088,826.

Dividends

John Inglis Co. Ltd., 10c; March 31, March 21, March 20.
Canadian Vickers Ltd., 25c; April 15, March 31, March 28.
Biltmore Hats, A 25c, common 10c; April 15, March 31, March 28.

Surplus Crude Production in Western Canada is Forecast

Surplus crude oil production capacity of 191,000 barrels per day in western Canada by 1955 is forecast in a gigantic report just released by the United States Petroleum Administration for Defense, entitled "Transportation of Oil." This surplus could and should be taken care of by extending the flow of crude oil from Alberta beyond Vancouver into the United States after transmountain pipeline gets into operation. The specific conclusion of the report, of greatest significance to the future of Canadian oil producers, is that:

"It is impossible to evaluate all eventualities bearing on this problem. Most of them are secondary to the major consideration of the defense needs of the Pacific Northwest and the desirability of making available to a market as much producible crude oil in the western hemisphere as possible. No practical means of accomplishing these desired defense considerations other than an Alberta-Puget Sound pipeline is apparent. The crude oil pipeline from Alberta to the Puget Sound area is recommended, therefore, with the construction of increased refining capacity. The Petroleum Administration for Defense should assist in acquisition of steel to this end."

LIVESTOCK

CALGARY, March 18 (CP)—Trade was draggy on the Calgary livestock market today and prices $1 to $2 lower in spots. Only 100 cattle and calves were on offer.

Good butcher steers and heifers were $1 to $2 lower for the week. Cows were around $1 lower, but bulls were about steady. Veal calves were weak to $1 lower.

Hogs dropped 15 cents Monday, closing at $23.75. Sows were steady at $11. No sheep were offered.

GRAIN

WINNIPEG

	Open	High	Low	Close
Oats—				
May	96¼	96⅝	96¼	96⅝
July	86	86½	85⅞	86½
Oct.	83	83½	82⅞	83⅝
Rye—				
May	210⅝	211⅝	209½	210¼
July	202⅝	203½	202⅝	203¼
Oct.	—	—	—	b189¼
Barley—				
May	131⅝	131⅝	131⅝	131½
July	125⅝	125⅝	125½	125½
Oct.	119⅞	120½	119⅝	120
Flax—				
May	426½	427½	426	426⅝
July	424⅛	425¼	423¼	424
Oct.	—	—	—	417⅛

CASH GRAIN
Oats—No. 2 C.W., 100½.
Barley—No. 2 C.W., 133½.
Rye—No. 2 C.W., 208½; track, 208½.

CHICAGO

	Open	High	Low	Close
Wheat—				
Mar.	257	257⅞	254¼	254⅛
May	254⅝	255	253⅝	254
July	246⅝	246¾	245¼	245⅛
Corn—				
Mar.	184¼	184½	183½	183⅝
May	187	187½	186⅝	186⅞
July	189	189	188⅝	188⅞
Oats—				
Mar.	90⅞	91	89⅞	90⅛
May	[illegible]	[illegible]	[illegible]	[illegible]
July	85½	85½	84⅞	85
Rye—				
May	209¼	210⅝	208¾	210
July	203⅜	203⅝	202½	203¼
Oct.	187⅞	189¼	187⅝	189⅛

OKANAGAN VALLEY TELEPHONE COMPANY LIMITED

NOTICE OF MEETING OF DEBENTURE HOLDERS

NOTICE IS HEREBY GIVEN that a Meeting of holders of the Fifteen-year 4½% Secured Convertible Debentures Series "A" (hereinafter referred to as "the Debentures") of Okanagan Valley Telephone Company Limited (hereinafter referred to as "the company"), issued under and secured by a Deed of Trust and Mortgage (hereinafter called "the Trust Deed") dated as of the 15th day of February, 1949, in favor of The Canada Trust Company (hereinafter referred to as "the Trustee") will be held in the Board Room of the British Columbia Lumber Manufacturers' Association, 425 Howe Street, Vancouver, B.C., on Monday the 21st day of April, 1952, at the hour of 11.00 o'clock in the forenoon for the purpose of considering and, if thought fit, passing an extraordinary resolution or resolutions pursuant to the provisions of the Trust Deed one or more resolutions for the following purposes, namely:

1. To sanction the exchange of the Debentures for common shares of Okanagan Telephone Company on the basis of 75 common shares for each $500 principal amount of Debentures.

2. To waive all Debenture interest accruing from and after March 1, 1952.

3. To authorize and instruct the Trustee from time to time to concur in and/or execute all deeds and documents in form approved by Counsel, and embodying any modification, abrogation, alteration, compromise or arrangement of the rights of the Debenture holders against the Company or against its property and any modification of or change in or ommission from the provisions contained in the Trust Deed which may in the opinion of Counsel be required to cancel and discharge the lien of the Trust Deed and to reconvey and transfer to the Company all property subject to such lien upon receipt by the Trustee of 37,500 common shares of Okanagan Telephone Company free from all claims by the Company or other encumbrances, and to distribute the said shares among the Debenture holders on a basis of 75 shares for each $500 principal amount of Debentures upon surrender of the Debentures with all interest coupons maturing after March 1, 1952, attached and to terminate all rights of the Debenture holders except the right to receive from the Trustee the said 37,500 shares pro rata and to provide for the distribution by the Trustee of any dividends received by it on the said 37,500 shares or any of them and for the disposition of any unclaimed shares and dividends.

4. To authorize and direct the Trustee to release the Company from all liability under the Trust Deed.

5. To provide that the foregoing resolutions shall be effective only if and when the Trustee shall have received an opinion of Counsel stating:

(i) That the authorized capital of Okanagan Telephone Company is $2,100,000 divided into 330,000 common shares of a par value of $5.00 each and 50,000 forty-cent dividend cumulative redeemable preferred shares of a par value of $9.00 each redeemable at $10.25 per share and entitling the holders in the event of liquidation, dissolution or winding-up to receive $10.25 per share together in each case with all unpaid preferential dividends in priority to the holders of any other shares and otherwise having rights and restrictions substantially similar to those attached to the present cumulative redeemable preferred shares of Okanagan Valley Telephone Company Limited.

(ii) That Okanagan Telephone Company has issued not more than 128,830 of such common shares and 50,000 of such preferred shares all fully paid up and non-assessable.

(iii) That the company is in liquidation and that, upon the Trustee releasing the lien of the Trust Deed aforesaid, it will hold 37,500 common shares of Okanagan Telephone Company available for distribution to the debenture holders pro rata, free from all claims by the Company or other encumbrances.

This notice is given pursuant to the provisions of the Trust Deed, to the intent that any extraordinary resolution passed at the said meeting or any adjournment thereof, shall, if passed in accordance with relevent provisions of the Trust Deed, be binding upon all the holders of Debentures, whether present or absent and each and every Debenture-holder and the Trustees shall be bound to give effect thereto accordingly, and to the further intent that in considering and/or passing any resolution, extraordinary or otherwise, such meeting may modify, amend, change, amplify, add to or omit any of the matters or things hereinbefore specified, it being expressly stipulated that the foregoing does not purport to specify or define the terms of any resolution or resolutions to be proposed to the meeting but only to indicate the general nature of the business to be transacted and of the subject matter of the extraordinary resolutions which may be submitted thereat.

Pursuant to the provisions of the Trust Deed and regulations made thereunder by the Trustee—holders of Debentures registered as to principal may attend in person and vote, or may by instrument in writing under their hands appoint any person as Proxy to be present and to vote for them at such meeting and at any adjournment thereof.

A holder of unregistered Debentures desiring to be present and vote at the meeting without producing his Debentures may exhibit same to any chartered bank or trust company or member of the Investment Dealers Association of Canada and will receive in exchange a certificate which will entitle the holder named therein to be present and vote at such meeting and at any adjournment thereof and to appoint a Proxy to represent and vote for him at such meeting and at any adjournment thereof in the same way as if the person so present and voting either personally or by proxy were the actual bearer of the Debentures in respect of which such certificate shall have been issued and had produced the same at such meeting or adjournments.

Save as aforesaid, the only persons who shall be recognized at the meeting or any adjournment thereof as the holders of any Debentures or as entitled to vote or be present in respect thereof shall be the persons who produced unregistered Debentures at the meeting or any adjournments thereof and the registered Debenture-holders or their Proxies.

A Proxy need not be a Debenture-holder.

All Proxies to be voted at the said meeting shall, together with supporting documents be deposited with the Trustee at 455 Howe Street, Vancouver, British Columbia, before the time when the person named therein proposes to vote thereon.

Forms for depositing unregistered Debentures, forms of voting certificates and forms of instruments of proxy and other information, may be obtained on application to the offices of The Canada Trust Company, 455 Howe Street, Vancouver, British Columbia.

DATED at Vancouver, British Columbia, this 17th day of March, 1952.

THE CANADA TRUST COMPANY,
Trustee.

A. E. Ames & Co.
Limited
Investment Securities
Royal Trust Building • 612 View Street, Victoria, B.C.
Telephone: E 4171
TORONTO MONTREAL WINNIPEG VANCOUVER NEW YORK LONDON, ENG.

T. H. BURNS & Co. Ltd. 620 VIEW STREET G 8117

INVESTMENT FUNDAMENTALS
Basically, the investor seeks preservation and growth of capital, reasonable income, and ready marketability should he wish to liquidate.

NOW! YOU CAN GIVE YOUR DOG COMPLETELY BALANCED FOOD
Gaines Meal Nourishes every inch of your dog

GAINES costs less to feed than any other type! A 5-lb. bag of meal, with water added, makes 10 to 12 lbs. of ready-to-eat food.

• Feed your dog Gaines Meal! It means "more fun with your dog" . . . because Gaines is completely *balanced* dog food . . . keeps your pet healthier than ever before! Each pound contains:

for strength — proteins as in 1½ lbs. beef.
for energy — carbohydrates as in 2 qts. cooked oatmeal.
for appearance—fats as in 1 1/5 oz. butter.
for bones and teeth — minerals as in 2 1/2 lbs. cheese.
for blood — iron as in 5 lbs. beef liver.
Plenty of MEAT MEAL!

For variety, give your dog GAINES KRUNCHON, which is Gaines Meal compressed into tasty bite-sized pellets.

A Product of General Foods

Feed GAINES MEAL — start today!
"Nourish every inch of your dog"
D-141

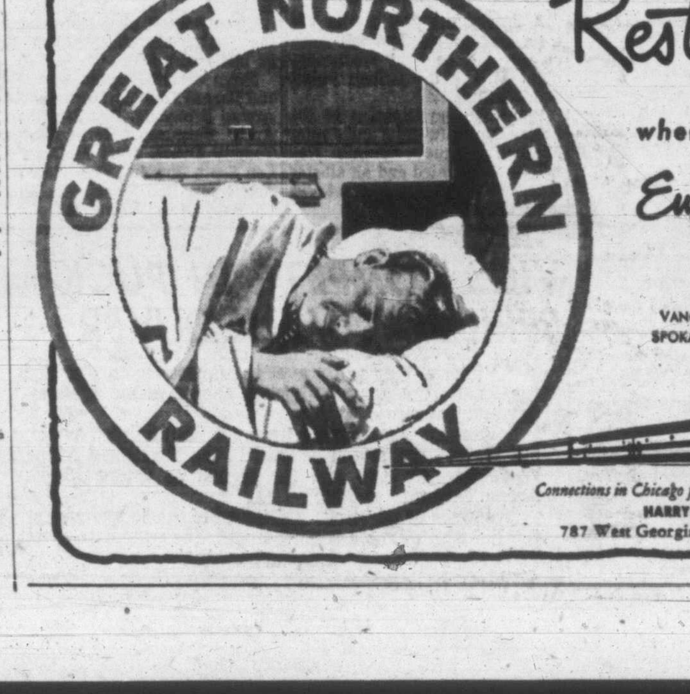

Resting's Great
when you go Great Northern
Empire Builder
Western Star
STREAMLINERS DAILY BETWEEN VANCOUVER, B.C., AND CHICAGO VIA SPOKANE, MINNEAPOLIS AND ST. PAUL
Route of the Western Star
now via Great Falls, Montana
GREAT NORTHERN RAILWAY
Connections in Chicago for Windsor, Toronto, Montreal and Eastern U. S. cities.
HARRY CLARK, General Agent, Pass. Dept.,
787 West Georgia St., Vancouver 1, B.C., PHONE: TATLOW 4374

Vancouver Island Prep School Champions

Sweeping through all opposition undefeated in the recent Vancouver Island High School basketball tournament at Vic High, Alberni District High School won the Island championship for the second successive year, broke a number of scoring records and placed two players on the all-star team. Front row, left to right: C. Schick, J. Perry, P. Sweeney, J. Pennington and B. Nichol. Back row, B. Campbell (equipment manager), R. McLean, J. Mosdell, D. Williamson, R. Gray, W. Marshall (coach).

CANUCKS HERE TONIGHT; STAMPS HOST IRONMEN

This One Is Really 'Croocial'

With Vancouver Canucks in town for the all-important clash with Victoria Cougars, perhaps it should be pointed out how the Pacific Coast Hockey League race for sixth place will be determined in case of a point tie between two or more teams.

1. If teams are tied in points, the team with the highest number of victories will be declared winner of the position in doubt.

2. If the teams are tied in victories, the team with the most goals will win out.

3. If the teams are tied for goals scored, the team with the lowest number of goals against will take precedence.

As the course of battle now stands, Victoria Cougars can capture sixth place and the final playoff position by winning their three remaining games. This includes a victory over Vancouver tonight. New Westminster Royals, who play here Friday, and Seattle Ironmen, whom the Cougars play in Seattle Sunday, remain on the Cougar schedule.

Vancouver, by winning all their remaining games or tying one, including the disputed game with Tacoma, can do likewise. After tonight, the Canucks meet Tacoma at Vancouver Friday in one and one-half games (the disputed game to follow the regular contest), and Tacoma at Tacoma Saturday.

Calgary, which hosts Seattle tonight, must rely on a Cougar and Canuck defeat, or, in the case of the Cougars, a tie, while winning their remaining two games. Calgary's final game is at home against Saskatoon Quakers Saturday.

It is conceivable that among all the possible results all three teams could finish with 59 points. And in such a case, the Cougars would win out by having the most victories, 26, as compared to 25 for Calgary and Vancouver.

That is specifically why tonight's game is classed in the "croocial" category, just as for the Stamps, their game against Seattle falls into the same classification.

Of interest—minor hereabouts—are two other games, Edmonton at Saskatoon and Tacoma at New Westminster.

Game time at Memorial Arena tonight is 8.30.

	GTP	W	L	T	GF	GA	Pts.	Pos. Pts
Calgary	2	23	36	9	267	311	55	59
Vancouver	x3	22	35	10	220	268	54	x61
Victoria	3	23	37	7	228	286	53	59

x Vancouver, credited with one point in 6-6 tie game with Tacoma, holds 6-5 lead with 11 minutes to play in third period if and when game is completed, thus possible extra point.

Patterson Off to Tyees Camp Today

Batterymen To Report On Friday

Although Tyee manager Cecil Garriott has been hesitant to release names until contracts are signed, business manager Reg Patterson expects 15 to 20 players to report to the Salinas, California, training camp Friday when the Western International League club officially opens training.

Patterson left today but Garriott, who lives in Los Angeles, has been active in the area, visiting other camps and rounding up players.

Patterson expects to arrive in camp late Thursday night. Players will start arriving Friday. Patterson will return to Victoria April 1 or 2.

Tyees open their Western International Baseball League season at Yakima, April 22.

Catchers expected to report are Joe Yanchuk, Walter Townes and Viggi Marcel. Patterson also hopes to make a deal with Portland Beavers for a fourth receiver, possibly Art Thrasher.

Yanchuk is a Vancouver boy who played in the Far West League last season. He will travel south with Patterson.

POTENTIAL TEAM

A potential infield has Gordon Johnston at first, Luther Branham at second, Bob DeMarque at third and Floyd Chandler at shortstop.

Outfielders are Ernie Sites, Rufus Johnson, Bob Moniz, Harvey Allen and Garriott, with the possibility of Jim Gladstone reporting from Portland.

Three returnees are expected to be the backbone of the pitching staff. They are Jim Hedgecock, Ben Lorino and Jim Propst, who will join newcomer John Vallerie and four or five unnamed hurlers from Portland.

BIG GROUP EXPECTED

Only pitchers and catchers are due to report this week-end with the main group due to start filtering in next week.

Patterson expects about 40 players in all to report to Garriott.

BALTIMORE—Ike Williams, 142, Trenton, N.J., knocked out Johnny Cunningham, 146, Baltimore (5).

AGAR BOOSTS LEAD IN P.C.H.L. POINT RACE

SEATTLE, Wash., March 18 (BUP).—George Agar of Calgary has vaulted into a nine-point lead in the Pacific Coast Hockey League individual scoring race.

Statistics released by league president Al Leader showed today that Agar has 36 goals and 55 assists for 91 points. Eddie Dorohoy of Victoria ranks second with 82, and Gordie Fashoway of New Westminster, B.C., third with 81.

Fashoway leads the goal-getters with 49. Agar and Dorohoy are tied for most assists, each with 55.

HEANEYS-ESQUIMALT IN OPENER

Province Cup Series Begins Here Sunday

Heaneys and Esquimalt will tee off Sunday in the first game of the Province Cup soccer competition at lower Beacon Hill. Other first-round contests to be played on succeeding Sundays will bring together Legion and Alcos and Victoria West and Civil Service. Duncan Native Sons are not entered in the competition.

Winner of the Heaney's-Esquimalt contest will meet the victor of the Legion-Alcos fray in the semifinals, with the winner advancing to final round against the winner of Victoria West and Civil Service.

The Victoria winner will meet the winner of the Up-Island series for the right to advance to the provincial quarter-finals with lower mainland winners and coast soccer league teams.

Mrs. Dowell Tops Monthly Golf Round

In the monthly women's medal round at Colwood Golf Club Mrs. A. Dowell won silver division honors with a net 86 while Mrs. J. G. S. Browatt took the bronze division with a net 81.

Miss Margaret Mahoney has been named winner of the silver division of the winter eclectic tournament. Mrs. H. E. Brown and Miss Marion Kennedy tied for the bronze division.

Soccer School Moves Outdoors

The Dominion Football Association-sponsored soccer school, under the direction of George Kulai, will open a six-week open-air course at Macdonald Park, starting Saturday morning at 10.

The classes are open to boys from six years of age and up from private or public schools. Classes will be conducted by eight coaches, all members of the D.F.A., who have passed their theory examinations in coaching.

MANITOBA INTERMEDIATE (FINALS)

Dauphin 5, Poplar Point 5 (overtime). (Dauphin leads best-of-three series 1-0; one game tied.)

PRINCE RUPERT MEETS EILERS IN HOOP FINAL

PENTICTON, B.C., March 18 (BUP) — The Prince Rupert Challengers moved into the finals of the B.C. senior men's "A" basketball playoffs Monday downing Penticton Omegas, 60-56.

The victory gave the Challengers the best-of-three series two games to one.

Vancouver Eilers got into the finals Saturday night by bumping the Alberni Athletics in the Island city.

The Rupert quintet meets Eilers in the first game of the provincial senior hoop championship at King Edward gym in Vancouver tonight.

Second game will be played Wednesday, and a third, if necessary goes Thursday at King Ed in the best-of-three series.

Dorohoy May Rejoin Royals

NEW WESTMINSTER, B.C., March 18 (CP)—Ollie Dorohoy may rejoin New Westminster Royals before the Pacific Coast Hockey League playoffs are over.

The high-scoring leftwinger fractured his left hand in a game against Vancouver Canucks Feb. 1, and it was first feared he would be lost for the entire season.

However, Royals' owner Ken MacKenzie has disclosed Dorohoy now is working out and will likely see action sometime during the playoffs.

MacKenzie said the same applies to another injured player, rightwinger Don Slater.

A.H.L. Series Open Tonight

NEW YORK, March 18 (AP).—The American Hockey League will open its Calder Cup playoff series tonight with Hershey at Pittsburgh and Buffalo at Cincinnati.

Hershey and Pittsburgh, winners of the eastern and western division, respectively, will play a best-of-seven series. Buffalo and Cincinnati, third-place club in the two divisions, will play a best-of-five series.

The second-place team, Providence and Cleveland, will open their best-of-five series in Cleveland Thursday.

Winners of the second and third-place series will tangle for the right to meet the victor of the first place series in the best-of-seven-game championship series.

IT'S MY VIEW

By BILL WALKER, Sports Editor

VANCOUVER—it was like old home week for Victorians here on the week-end. . . . Six **Victoria** teams playing in one sport or another and four emerging victorious. . . . Eaglettes basketballers and the **Crimson Tide** ruggers were the unfortunate ones. . . . **Cougars, Dickinson and Dunn, Arrows** and **United**, the victors. . . . Plus of course the **"Y" synchromatic swimmers**, best in B.C. . . . Seen at the **McKechnie Cup** match were **Sid Normington, Hugh Burnett**, injured Tide player; **Victoria Union** prexy **Dick Ellis, Frank Skillings, Dick Bain, Allan McFarlane, Frank Bennell**, among others. . . . Then there was **Jackie Gibbs**, who couldn't play and wouldn't watch . . . and **Albie Williams**. . . . Tide coach **Sid Gaunt**, eagerly looking forward to next year. . . . **U.B.C.** forward **Ray Cocking** investigating the possibilities of being articled in law in Victoria. . . . **Frank Gower**, ex-Tide stalwart and a member of **U.B.C.'s** champions consoling the losers. . . . **Bill Mulholland** renewing old acquaintances. . . . **John Newton**, U.B.C. winger, and another ex-rep from Victoria, looking forward to the lacrosse season. . . . John will bid for a berth on the **Shamrocks**. . . . also informed us that he and **Larry Booth** have been practising for weeks and that Larry's grades are high. . . .

Walker

Attempting to make arrangements for a **Commercial Hockey League** playoff between **Vancouver** and **Victoria** was **Commercial League** vice-president, and pro-tem secretary-treasurer **Dick Irving**. . . . Dick didn't make connections but will try again. . . . Discussing the **Cougars** and hockey in general were ex-Commercial League goalie **Bob Brown** and **Alan Baker** . . . . Seen in town—**Malcom Paige** . . . on the boat—**Hank** and **Mary Casilio**, who are doing a lot for women's basketball, and who had a provincial championship to show for the **Arrows'** effort . . . **Archie McKinnon**, shepherding his swimmers—as he will do in the **Olympics** . . .

★ ★ ★

U.B.C. rugger coach **Albert Laithwaite** says the brand of rugby is improving in **California** . . . **"They're all over six feet and 200 pounds"** says Albert about California teams . . . **U. of C.** plays **U.B.C.** next week at **Varsity** . . . Pilfered paragraph: **Pat Coburn**, defenseman of the **Edmonton Flyers**, is out for the rest of the year . . . Flyer coach **Doug McCaig** rates Coburn as a **potential National Leaguer** . . . A visitor in the Cougar dressing room Saturday night was **Porky Levine** . . . another was ex-**Portland Eagle** coach **Jimmy Ward** who is going in partnership in a sporting goods store in **Vancouver** shortly . . . **Whitey Severson** was also on hand . . . and seen passing the time of day with **Truck McDonald** of the **Commandos** (nee Adanacs).

And what about **United** beating **North Shore** in their own backyard at **Callister** which will be returfed shortly . . . And wasn't it a short year ago that there was some talk of bootin' **United** out of the league? . . . Then there's that **Nanaimo** hockey team which attacked the referee in Victoria last week . . . Isn't it about time the **Pacific Coast Hockey Association** acted on the obvious instead of trying to condone the players for their action . . . There once was a **basketball player** who received a life suspension for hitting an official . . . and in B.C., too . . . ! League team mark for goals scored in the **P.C.H.L.** is **302** . . . **New Westminster** can break the record for games won in a season tonight against **Tacoma** . . . Three more points will also crack a loop standard . . .

There's a **$100 prize** that goes with the **Pacific Coast Hockey League** scoring championship as there is with all-star rating, selections for which are being made now . . . **New Westminster** boxla officials are bemoaning the loss of **Jackie Northrup** . . . and there was an opening in the **N.W. fire department**, too . . .

★ ★ ★

The five fabulous rookies of the **Montreal Canadiens** have scored almost half the **Habs'** goal output this year . . . they are; **Paul Meger, Dickie Moore, Dick Gamble** and **Dollard St. Laurent**. . . . Almost forgot to mention the **Cougar** boosters . . . those few who have stood through thick and thin . . . they were at **Westminister**, Saturday, too . . . and Big **Roger Leger** says nobody'll keep the Cougars out now. . . . **Eric McMorran** says **Sooke** hospitality is wonderful. . . . The **Sooke** gym has been turned over to **McMorrans** free of charge for their two-game coast intermediate B boys' basketball semifinals this week-end . . . in return Eric has erected 25 signs between Colwood and Jordan River publicising the game.

Fans Refuse to Accept Irish Twist on Mat Card

By BILL HOLLAND

Wrestling in Victoria had an Irish twist to it Monday night as CKDA's Tippy O'Neil took over as emcee.

It didn't seem to help the attendance, however, which is dropping off like water off a duck's back. Monday night it was below the 300 mark.

The usual four-bout card was presented, with the most interesting match the semi-main event between Chief Thunderbird and Swede Olson.

In the opening round the Chief was one big ball of fire, showing more hustle in the first five minutes than in his last five fights. He was soon tamed down, however, as soon as the villainous Olson got down to brass tacks.

Olsen started mussing up the people's choice in grand style, first using fists and then a large piece of adhesive tape cleverly hidden under his trunks.

Olson took the first fall using the adhesive tape method and following up with a series of body slams.

The Indian brave bounced back to take the second fall by twisting Swede's arm while applying a scissors grip, and also the third fall and the bout.

The main event saw Con Bruno win his second straight fight in the hero's position, decisioning Gene Blackley, the varmint from Buffalo Gap.

Glen Stone of Olympia took the special event, flooring Vancouver's Cliff Parker, much to the delight of the sparse crowd, while Bing Qyong decisioned Lionel Speller in the opener.

LEAFS, HABS IN BATTLE

Second Place Remains Open

MONTREAL, March 18 (CP).—Main interest in the National Hockey League these days centres on the battle for second place between Montreal Canadians and Toronto Maple Leafs.

At present, Canadiens have a slim, one-point edge over the Leafs. The two teams meet in Toronto Wednesday night and this game could well decide the matter.

Each has three games left to play. Canadiens have a home-and-home series with the leading Detroit Red Wings this coming week-end and the Leafs entertain Chicago Black Hawks at home Saturday and round out the schedule Sunday at Boston.

In the individual-honors department, Detroit's Gordie Howe has 78 points, from a pace-setting 42 goals and 36 assists.

Howe, by winning the league scoring championship two years in a row, becomes the fourth player in history to perform this feat. Others were Max Bentley, Chicago, 1945-46 and 1946-47; Sweeney Schriner, New York Americans, 1935-36 and 1936-37, and Charlie Conacher, Toronto, 1933-34 and 1934-35.

ALL ALONE

Terry Sawchuk of the Wings is far ahead in the matter of shutouts, having chalked up an even dozen so far, compared with six for his nearest competitor, Jim Henry of Boston.

Sawchuk's goals-against average is 1.85, compared with 2.19 for second-place Al Rollins of the Leafs.

Rangers are the least penalized club with 524 minutes and Toronto the most penalized with 818 minutes. Individual bad man is Gus Kyle of Boston who has spent 125 minutes in the penalty box.

Leaders follow:	G.	A.	Pts.
Howe, Detroit	42	36	78
Lindsay, Detroit	25	36	61
Lach, Montreal	13	48	61
Smith, Toronto	27	29	56
Raleigh, New York	18	38	56
Geoffrion, Montreal	29	23	52
Kennedy, Toronto	19	32	51
Peirson, Boston	19	30	49
Sloan, Toronto	25	23	48
Abel, Detroit	17	31	48
Mosienko, Chicago	26	21	47
Gee, Chicago	18	29	47
Kelly, Detroit	16	31	47
Schmidt, Boston	20	24	44
Meger, Montreal	24	18	42
Prystal, Detroit	21	21	42
Bentley, Toronto	24	17	41
Richard, Montreal	25	15	40
Reay, Montreal	7	33	40
Gamble, Montreal	23	16	39
Slowinski, New York	19	20	39
Gardner, Toronto	13	26	39
Ronty, New York	10	28	38
Watson, Toronto	22	15	37

GOALKEEPERS' RECORDS

	G.	G.A.	S.O.	Avg.
Sawchuk, Detroit	67	125	12	1.85
Rollins, Toronto	67	147	5	2.19
McNeil, Montreal	67	154	4	2.30
Henry, Boston	67	168	6	2.51
Rayner, New York	53	159	2	3.00
Francis, New York	14	42	0	3.00
New York totals	67	201	2	3.00
Lumley, Chicago	67	229	2	3.42

SUNDAY GAMES BOON TO HAWKS

CHICAGO, March 18 (CP)—Sunday matinee hockey has given Chicago Black Hawks a lift at the box office this season.

Owner Bill Tobin said that 297,316 fans—an average of 8,494 a game—turned out in Chicago Stadium for 35 home contests despite the team's miserable showing.

The figure includes the six experimental Sunday afternoon games which drew an average of 11,000.

Crimson Tide Meets Navy In Exhibition

Victoria's Crimson Tide will make what will probably be their final appearance of the 1952 rugby season, when they play an exhibition game with an all-star team from the Royal Canadian Navy at Macdonald Park, April 12.

The naval squad will be made up of men from both the active and reserve fleets.

The R.C.N. squad has not been completely formed as yet, but will be headlined by such players as Wanderers' Dick Ellis and Ralph MacLean; Crusaders' Dave McKenzie and Bob Shipley; J.B. A.A.'s John Poole; U.B.C. Thunderbirds' Gerry Main; Vancouver Rowing Club's Hillary Witherspoon, and Derek Hyde-Lay of Shawnigan Lake School.

HOCKEY SCORES

B.C. SENIOR FINAL
Kelowna 3, Trail 3 (overtime).
(Second game best-of-five series; Trail won first game.)

COY CUP SEMI-FINAL
Vancouver 2, Kamloops 11.
(First game best-of-three series.)

WESTERN CANADA JUNIOR
Edmonton 5, Regina 4 (overtime).
(Best-of-five final tied 1-1.)

SASKATCHEWAN JUNIOR
Flin Flon 8, Humboldt 4.
(Best-of-five final tied 1-1.)

ALLAN CUP PLAYOFF
Melville Millionaires 3, Edmonton Pats 10.
(Edmonton wins best-of-seven interprovincial series 4-0.)

MARITIME MAJOR
Glace Bay 6, Saint John 5.
Sydney 5, Charlottetown 0.

MARITIME SENIOR
St. Francis Xavier 5, New Glasgow Rangers 3.
(St. Francis Xavier wins best-of-seven final 4-2.)

ONTARIO SENIOR A
Owen Sound 4, Stratford 8.
(Stratford leads best-of-seven finals 2-1.)

ONTARIO JUNIOR A
Toronto St. Michael's 3, St. Catharines 1.
(Best-of-five semi-final series tied 1-1.)

OTTAWA DISTRICT JUNIOR
Inkerman 2, Eastview St. Charles 4.
(Eastville wins best-of-seven series, 4-3.)

NORTHERN ONTARIO SENIOR
Noranda 2, Sault Ste. Marie 3.
(First game of best-of-seven finals).

MANITOBA JUNIOR FINALS
Brandon Wheat Kings 1, Winnipeg Monarchs 4.
(Monarchs win best-of-seven series 4-1.)

THUNDER BAY SENIOR (FINAL)
Fort Frances Canadians 2, Fort William Beavers 1.
(Fort William leads best-of-seven series 3-2.)

TENNIS ADDED COURSE

Victoria High School physical director Gordon Hartley today announced that tennis had been added to the physical curriculum. Stadacona Park courts will be used, starting at 2 each day.

Special Soccer Meeting Called

A special meeting of the Victoria and District Football Association will be held Wednesday night at 8 in the British Public Schools Club.

Plans for participation in the Lower Island Juvenile and Junior Football League's Juvenile Day will be formulated and an all-star team will be chosen to meet Victoria United.

Rock Candidates Greeted By Scales, Weight Chart

Victoria Shamrock Lacrosse Club opened training Monday night in dead earnest. Any player who thought he had a position sewed down probably was quickly relieved of such ideas.

Greeting every candidate as he emerged from the dressing room at S. J. Willis High School was trainer Dusty Mair, equipped with a set of bathroom scales. Mair requested that all players step on the scales and he recorded their present weights.

A stickler for conditioning, Mair will repeat the weigh-in at every bi-weekly practise session to check on the progress of his charges.

Twenty-seven players attended the first workout, including 16 of last year's team.

From the 1951 squad were Ed and Darrell Popham, Norm Baker, Archie Browning, Red McMillan, Arnie Ferguson, Norm Coates, Tommy Druce, Duff McCaghey, Len Scott, Jim and Fred Ranson, Art Green, Bob Monahgan, Buzz Long and Norm Kowalyk.

The outstanding newcomer at the workout was Jackie Northup, voted most valuable player in the league last year when he was with New Westminster. Other hopefuls were Gordie Ellis, Art Green of last year's Foul Bay team, Bob Long, Bob Seans, Joe Bryant, Ernie Ball, Austin Cullin, Bob and Al Thompson and Mike Shymkowich.

Al Thompson, Buzz Long, Bryant and Shymkowich are top contenders for the goal-keeping position, left vacant with the retirement of Bill Andrews.

Manager Ralph Baker reported this morning that the club will continue to practise twice a week at the high school until the arena is available. He hopes to have all players in top shape when they go into full strip scrimmages at the arena.

VICS COMPETE IN PUCK SERIES AT VANCOUVER

Victoria Vics will travel to Vancouver to play for the Pacific Coast junior hockey championship Wednesday and Thursday.

Vancouver champions have not been decided as yet, but the first game will be held at the Kerrisdale Arena Wednesday at 8.30 and the second at Queen's Park Arena Thursday at 8.30.

Winner of the series will travel to the Okanagan for the British Columbia semifinal with the winner to meet Trail for the provincial championship.

HOCKEY
AT MEMORIAL ARENA
TONIGHT
At 8.30 P.M.
COUGARS vs. VANCOUVER
TICKET OFFICE
in
HOME FURNITURE STORE
825 Fort St. B 2322
All Seats Reserved
$1 - $1.25 - $1.50 - $2
Children Under 15
60c - 75c - $1

ADVANCE SALE WED., MARCH 19 1 to 5 p.m. and at 7.30 p.m. Arena Box Office
COMMERCIAL HOCKEY
SECOND GAME Tuesday, March 25
PLAYOFFS
MEMORIAL ARENA
WEDNESDAY AT 8.30 P.M.
NAVY vs. MERCHANTS
First Game Best-of-Seven Series
All Seats Reserved, 50¢ and 75¢
NOTE: Season Ticket Holders may claim their seats at advance sale—or No. 1 Wicket at 7.30 p.m.

WHEN ONLY The Finest WILL DO

Harwood's CANADIAN RYE Canada's Finest
H 522
This advertisement is not published or displayed by the Liquor Control Board or by the Government of British Columbia.

HOPPE SUFFERS DEFEAT IN THREE-CUSHION PLAY

SAN FRANCISCO, March 18 (AP).—An unknown San Franciscan Monday night handed perennial champion Willie Hoppe his first defeat in three years in a world three-cushion billiard tournament.

Ray Kilgore, 40, a 10-point or 5-to-1 underdog defeated the 64-year-old grey-eagle, 50-47, in a tense 53 innings. He had to overcome both his own nervous pressure, which built up heavily toward the finish, and an extremely tight Hoppe defense.

The combination was so terrific that Kilgore scored only two points in a 12-inning stretch.

The loss dropped Hoppe into a 5-1 tie for first place with Kinrey Matsuyama of Tokyo. It was the Drexel Hill, Pa., cue star's first defeat in world tourney play since Joe Chamaco, 1939 king and three-time runner-up, dumped him in 1949.

Oak Bay Takes Lead in Prep Football League

Oak Bay moved into sole possession of first place in the Inter-High School Senior Soccer League by defeating the hard checking Mount View squad 2-0 at Mount View Monday.

The Bays hit the score-sheet 10 minutes before the half when Derry Simpson neatly centred the ball enabling Ron Hurley to boot it past netminder Gene Pednault.

The insistent driving of the Oak Bay squad resulted in their second goal provided by Gerry Rovers early in the second half.

Outstanding for both teams were the goalies, with Bay's Laurie Veitch holding a slight edge over Pednault. Both Veitch and Pednault stopped countless shots and the Mount View netminder had little chance on the two that beat him.

The other game, scheduled between Mount Douglas and Esquimalt, was canceled due to poor playing conditions of the grounds.

Vic High Runners to Meet U.B.C.

The 10-man Victoria High School cross-country team will meet the University of British Columbia Evergreen Conference championship unit at Varsity Stadium Saturday in a three-mile race.

Representing Vic High will be Pete Kirchner, Dick Wood, Mike Chambers, Bill Oldham, Harold Robinson, Leon Goodall, Bob Bullivant, Floyd Bain, Jack Lawrence and Don Thompson.

Dauthuille In Decision Over Hayes

PARIS, March 18 (BUP).—Laurent Dauthuille, who returned to France from Montreal with a string of victories, added another to his record book today after winning a 10-round middleweight decision over Norman Hayes of Boston, Monday night.

The Frenchman who fought for a long time out of Montreal surged to victory in a late rush.

Hayes, weighing 160, started fast. He had Dauthuille bleeding over the right eye as a result of a powerful left hook in the opening round, and took the next two by pumping the left.

Dauthuille rallied in the fourth with a two-fister attack. He won the fourth, matched the Boston fighter in the fifth, and took over completely for the rest of the fight.

Saddler in Kayo Victory

BOSTON, March 18 (UP)—World's featherweight champion Sandy Saddler, of New York, was hailed today for his courageous comeback knockout over Irish Tommy Collins before a partisan St. Patrick's Day crowd at Boston Garden.

The young Bostonian himself quickly silenced reports that a low blow by Saddler led to his downfall in the fifth and final round Monday night.

"I don't think I was fouled in the fifth," Collins said. "I don't remember complaining about anything. I guess everything was hazy."

"I couldn't see Saddler when he moved in on my bad side," Collins said, referring to a cut over his left eye. Saddler was cut on his right brow and his nose was bleeding when the fight ended.

PHILADELPHIA—Harold Johnson, 178, Philadelphia, outpointed Clarence Henry, 186½, Los Angeles (10).

RIDERS SEEK ILLINOIS STAR

CHICAGO, March 18 (CP)—A substantial offer has been made to Johnny Karras, star Illinois halfback last season, to sign with Saskatchewan Rough Riders of the Western Canada Interprovincial Football Union.

Dr. Beattie Martin, vice-president of the Rough Riders, made the disclosure here Monday night. He's in Chicago with Bert Neil, chairman of the team's booster club.

Martin indicated that the offer to Karras does not approach the $12,000 contract signed by Johnny Bright, Drake halfback, with Calgary Stampeders.

TIME OUT! By Jeff Keate

"Well, think! You had it with you when you left!"

No-Hitter Gives Leo Confidence

By United Press

SAN BERNARDINO, Calif., March 18.—A no-hitter in the spring doesn't win a pennant in September but it was enough today to make Leo Durocher of the New York Giants look forward confidently toward the defense of the National League title.

Jim Hearn and Monte Kennedy, appropriately both of Irish descent, authored the no-hitter against the Chicago Cubs, 10-0 Monday on St. Patrick's Day.

Hearn, a 17-game winner in 1951 who could be the Giants' best pitcher this year, pitched the first five innings, walked two and struck out four.

Kennedy, who won only one game last season, picked up from there and allowed three walks while striking out three the remainder of the way.

The victory was the Giants' third in eight exhibition games.

ST. PETERSBURG, Fla.—Rookie Andy Carey was the rage of the New York Yankees' camp today and one big reason [illegible] Casey Stengel believes the world champions may not be hurt by the loss of Billy Martin during the first few weeks of the American League season.

Carey stretched his hitting streak to seven games with two singles as the Yankees beat the Washington Senators, 8-5, Monday. His batting average for nine exhibition games is a stratospheric .519 by far the highest of any Yankee.

TAMPA, Fla.—Pitcher Niles Jordan and outfielder Wally Post of the Cincinnati Reds were sidelined today with minor injuries.

Jordan was struck by a line drive off Ferris Fain's bat in Monday's 6-5 victory over the Philadelphia Athletics' A team while Post was hit in the face by a thrown ball in pre-game practise.

Neither injury is considered serious.

WEST PALM BEACH, Fla.—The "cold war" between the Brooklyn Dodgers and Philadelphia Athletics grew colder today.

The Dodgers, annoyed because the Athletics sent only two regulars to play them at Vero Beach Monday retaliated today by sending only two of their own to play the Athletics here.

The Dodgers won Monday 13-5 as Ralph Branca allowed no runs and two hits in his first appearance.

LAKELAND, Fla.—Art Houtteman hopes to pitch five innings today as he makes his third appearance of the spring on the mound for the Detroit Tigers against the Philadelphia Athletics' B team.

Houtteman, a 19-game winner in 1950 who was in the army last year, has allowed only two runs in eight innings this spring.

Eilers Lead

VANCOUVER, March 18 (CP).—Vancouver Eilers Monday thumped Kitsilano Community Centre 44-36 to move within a game of the British Columbia Senior "A" women's basketball championship.

The victory gave Eilers a lead of two games to one in the best-of-five final. Fourth game will be played here tonight.

Birch Out of International Shuttle Meet

CALGARY, March 18 (CP)—The Canadian Thomas Cup committee said Monday that Dick Birch of Toronto will not be able to take part in the international badminton tie matches against the United States here Friday and Saturday.

Ken Forsythe of Winnipeg, semifinalist in this year's national men's singles, has been appointed to fill the vacancy.

The Canadian committee, in an official statement on the player change, said "Forsythe will probably be used in the same utility role for which Birch was named, his usefulness to the squad being based upon his ability as both singles and doubles player."

In a surprise move Monday, the committee named Birch honorary coach of the Canadian team.

Birch, a former three-time national singles champion, decided voluntarily to drop off the team when there was no improvement in the condition of a muscle injury to his left leg.

Get our free estimate for your hardwood floors. There is a difference in our work. Experience counts.
G-7314
V.I. HARDWOOD FLOOR CO.

BUZZ JACKLIN LEADS ASSAULT

Records Fall in Prep Hoop Meet

By DENNY BOYD

Records are made to be broken they say, and the current crop of high school basketball players have the destructive powers of a hail storm on a greenhouse.

In the second annual Vancouver Island High School Basketball Tournament at Vic High gym, players of eight teams gave the record book a pummelling the likes of which haven't been seen since Jack Dempsey hung them up. Twelve new marks were written into history.

The biggest assailant on the official dossier was a husky from Nanaimo who weaves magic under his opponents' basket. Buzz Jacklin, who used to play his basketball for Victoria teams before he departed for the coal-town, set a record for the highest individual score in a three-game series that should stand when the Rockies are crumbling.

Jacklin hit for 25 points in his first game and then rammed in 30 points in each of his next two contests for a series total of 85 points, erasing Don Hill's former mark of 51. Jacklin and Oak Bay's bean-pole Laurie Veitch share the one-game effort of 30 points.

In sweeping to the island prep championship, the powerful Alberni squad racked up two new scoring records. The 73 points they scored against Oak Bay bettered Vic High's old single-game mark of 60 points and their 182 points in three games was 33 higher than the old mark.

Vic High set a record for the lowest score for a winning team when they nipped Cumberland 30-16. The old record was 32-30 set last year by Nanaimo over Mount View.

The free shot records were knocked about like a feather in a zephyr.

Dave Williamson, who almost single-handed defeated Vic High Totems in the final, was phenomenal on free throws, tossing in 10 in one game for a new mark while Jacklin converted 17 in three games for still another record. The old records were six for one game and 10 for the series.

The hard-checking Mount View squad had the most personal fouls whistled against them in one game, 28 against Cumberland for a record and Cumberland sank 20 of the charity tosses for another record.

However, Cumberland players were assessed 55 personals in the series for a new mark in that department.

Esquimalt took the orchids for scoring the most free shots in the series with 36.

Alberni's clean sweep of the laurels was directly proportional to their accuracy from the free throw line. They converted on 65.2 of their tries to better the old record of 55.2 set by Vic High last year.

'Y' Swim Practise

All members of the Y.M.C.A. swimming club are requested to turn out for their respective workouts Wednesday evening, in preparation for the forthcoming meet with the Crescent Beach Swim Club.

Midgets practise at 5 and junior and seniors at 7.

● FINE FABRICS
● SMOOTH FIT
● FAULTLESS TAILORING
One Week Delivery
BRITISH IMPORTERS
614 YATES ST. E 1612

SPECIAL SALE!
DRYLAND SAWDUST
ALL HEAD RIG 100% FIR COARSE AND SCREENED SAWDUST BY BLOWER
By Blower, 2 Units.....$12.50
By Blower, 4 Units.....$24.00
By Bulk, 2 Units.....$8.00
Hemlock Sawdust for gardens—2 units $6.00; 4 units $10.00
We Also Have BIG WOOD, 100% Fir, 2½ Cords $11.00
Immediate Delivery—We Have Two Blowers at Your Service
We Guarantee to Supply You All Year Around
DHILLON FUEL CO.
OFFICE: E 3811 EVES.: E 7852

Here're two real "honeys", but they're cool . . . cool smoking, that is.
Edgeworth is Canada's most popular imported pipe tobacco. Cooler, longer-burning Edgeworth never bites your tongue. It's America's Finest Tobacco.
A delightful, unbiteful, justrightful smoking mixture. There's no finer blend of imported tobaccos than Holiday . . . with a different, exciting aroma.

Moderation is but another name for wisdom
SOCRATES
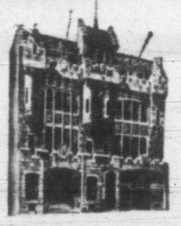
THE HOUSE OF SEAGRAM
MEN WHO THINK OF TOMORROW PRACTISE MODERATION TODAY
This advertisement is not published or displayed by the Liquor Control Board or by the Government of British Columbia

Four miles to the inch...
R.C.A.F. NAVIGATOR'S MAPS GIVE "BIRDS-EYE" VIEW OF LONG, NON-STOP FLIGHTS
Air speed . . . ground speed . . . wind drift . . . direction and distance of flight . . . they're all plotted on charts and determined by instruments in the hands of the Navigation Officer. He is the Air Crew member who plots the headings flown by the planes of the RCAF.
The Air Force will train YOU as an Air Crew Officer. You can earn while you learn. Don't delay! Get complete details today! Get airborne with the R.C.A.F.!
If you are between 18 and 24, have Junior Matriculation or the equivalent and are physically fit — see the RCAF career counsellor at the address in the coupon — or mail the coupon today!
Serve in Defence of Freedom as a
NAVIGATION OFFICER, RADIO OFFICER OR PILOT

R.C.A.F. RECRUITING UNIT,
1315 Government St., Victoria, B.C.
Phone Empire 0626
Please mail to me, without obligation, full particulars regarding enrolment requirements and openings now available in the R.C.A.F.
NAME (Please Print) _____ (Surname) _____ (Christian Name)
STREET ADDRESS _____
CITY _____ PROVINCE _____
EDUCATION (by grade and province) _____
_____ AGE _____
CAF-1-52
Royal Canadian Air Force

A Family Protected is a Family Contented
Confederation Life Association
HEAD OFFICE · TORONTO
Branch Office: Imperial Bank Bldg., Victoria
C. C. ANNETT, Divisional Manager

BOY HIT BY TRUCK

Terry Forsyth, 4, of 227 Menzies, suffered abrasions today when he was struck by a truck, reportedly driven by Reginald Hewitt, 3170 Jackson, in the 200 block, Menzies. Jubilee Hospital authorities said his condition was good.

Tillicum OUTDOOR THEATRE
B 7531
FRIDAY and SATURDAY
Randolph Scott - Louise Allbritton
"DOOLINS OF OKLAHOMA"
Penny Singleton - Arthur Lake
"BLONDIE'S BIG DEAL"
Also Cartoon Carnival

NOW SHOWING!
"OF MEN AND MUSIC"
PRESENTING THE GREAT ARTISTS OF TODAY.
A GENUINE TREAT FOR LOVERS OF GOOD MUSIC.
— ADDED —
"THE COAST OF DEVON"
Complete Shows 6.45 - 8.32
Feature at 7.25 - 9.32
OAK BAY
TEMPLE OF REFINEMENT ENTERTAINMENT AND EDUCATION

Sponsored by the United Commercial Travellers
NOW SHOWING!
2 Complete Shows Daily
Doors Open 6 p.m.
Last Complete Show 9 p.m.
Color by Technicolor
The Daughter of Rosie O'Grady
June Haver
Gordon MacRae
All seats reserved—Tickets 60c. On sale at Douglas Hotel lobby, 2 to 5 p.m., and at the theatre in box office hours.
Tippy O'Neil's Scrapbook program with an Irish nature and musical accompaniment by Tommy Austin at the organ 6.15 to 7 p.m. Broadcast direct from the stage of the theatre.
SEE IT AT ITS BEST ON OUR NEW CYCLORAMIC SCREEN!
HILLSIDE AND QUADRA
FOX
Phone B 3310

IN TOWN TONIGHT

ON THE SCREEN

ATLAS—"No Highway in the Sky," at 2.33, 5.48, 9.23, plus

DOMINION—"Viva Zapata," at 1.00, 3.05, 5.10, 7.15, 9.25.

CAPITOL—"I'll See You in My Dreams," at 1.00, 3.13, 5.27, 7.40, 9.53.

FOX—"The Daughter of Rosie O'Grady." Last show 9 p.m.

OAK BAY—"Of Men and Music," at 7.25, 9.32.

PLAZA—"The Son of Dr. Jekyll," plus "The Return of the Vampire."

ROYAL—"Marina Svetlova" tonight at 8.30.

ODEON—"The Well" at 1.05, 3.10, 5.05, 7.00; last complete show, 8.25.

HOCKEY

P.C.H.L. hockey, 8.30 tonight, at the Memorial Arena Cougars vs. Vancouver.

Hospital Officials To Attend Parleys

A sectional meeting of the American College of Surgeons at Vancouver March 31 and April 1 will be attended by Vancouver Island hospital administrators.

Among those attending will be Donald M. Cox, assistant administrator of the B.C. Hospital Insurance Service; George Masters, administrator of Royal Jubilee Hospital, and Harvey E. Taylor, administrator of Port Alberni Hospital.

COLUMBIA PICTURES presents
THE SON OF DR. JEKYLL
starring
LOUIS HAYWARD
ADDED CHILLS
"THE RETURN OF THE VAMPIRE"
— STARRING —
BELA LUGOSI
PLAZA

TRINDER SHOW REFRESHING

British Comedian's Repartee Lively

By AUDREY ST.D. JOHNSON

Like most shows of its kind, the Tommy Trinder "Royal Command Music Hall Varieties" was fast, vigorous and entertaining.

Trinder himself was downright refreshing. It is good to find a comedian who is neither the push-button-and-he-starts rolling type, nor the kind who has to work hard for every laugh.

Trinder talks to his audience—which incidentally packed the Royal Theatre for two performances Monday night—talks ramblingly but with zest and an impish art, kidding everything, from the economic crisis in Britain to Hollywood—"I moved in the best triangles"; from the American accent—"We invented the language; we can't help what they've done to it since"—to the Canadian budget surplus.

He has an easy sort of charm, exchanges banter with his audience, sings a bit and even does a torso-wiggling oriental number, complete with false eyelashes and exotic costume.

The headliner, aside from Trinder, was not Locke, the Irish tenor, who I'm afraid, left me entirely unimpressed, but the two men and the girl billed as "The Three Hellos," a sensational bicycle acrobatic team.

Riding in pyramid formation, performing hand-stands and back-bends on each other's shoulders, they circled the stage, the cyclist's arms extended, or waving jauntily to the audience.

At the peak of the act, hairbreadth tricks were performed while the cyclist was blindfolded; and one "Hello" was doing a single-hand stand on the head of another who was poised perilously on the hub of the bike's front wheel.

Alan and Blanche Lund are certainly an attractive pair of dancers and it is hard to believe, watching Blanche's lithe movement and pirouettes, that she was once paralyzed from the waist down.

Nevertheless, I felt that their routines were a bit monotonous and needed the fillip of originality. Their impression of the square dances was best from this viewpoint, but they lost the character in the middle.

Rey Overbury and Suzette, taps and musical instruments; the acrobatic Elkins Sisters, Jose Moreno, juggler on the slack wire; all these were good, if not particularly outstanding.

I'll admit Locke has a pleasing voice but feel that his style of singing is most suited to radio and records. He was not at his best Monday night, for he had a severe cold admittedly, but his stage manner is artificial and uninspired.

MEMORIAL ARENA
TUESDAY, MARCH 18
Minor Hockey 7.00- 8.30 a.m.
Commercial Practise 10.00-11.30 a.m.
Naden Practise 11.30-12.30 a.m.
V.F.S.C. General 3.00- 500 p.m.
Cougars' Game 8.30 p.m.
Inter Dept. League 10.30-12.30 p.m.
WEDNESDAY, MARCH 19
V.F.S.C. Patch 6.30- 8.30 a.m.
Cougars' Practise 10.00-11.00 a.m.
Police-Firefighters 12.00- 1.00 p.m.
Public Skating 2.30- 3.30 p.m.
COMMERCIAL HOCKEY
Navy vs. Merchants 8.30 p.m.
Automotive League 10.30-12.30 p.m.

GORD. REID

9.30-10.00 a.m.
Daily
"HOUSEWIVES' HOLIDAY"
CKDA
DIAL 1340

NOW SHOWING
a GRAND new MUSICAL
See it and sing!!
Doris Day * Danny Thomas
WARNER BROS. PRESENT
"I'll See You In My Dreams"
ALSO STARRING
FRANK LOVEJOY PATRICE WYMORE
CAPITOL
• Added • Cartoon in Color Latest News

HEDY SLOUGHS HUBBY NO. 4

LOS ANGELES, March 18 (AP).—Beautiful Hedy Lamarr obtained a divorce Monday from husband No. 4, Ernest (Ted) Stauffer, after accusing him of slapping her face several times.

The actress charged he had threatened her cruelly during their seven months and 10 days of marriage.

Stauffer's lawyer, Milton Golden, told the court the actress asked no alimony.

Editor Claims Monkeys Return From Space Trip in V-2 Rocket

TORONTO, March 18 (CP).—Cornelius Ryan, an editor of Collier's Magazine, said Monday that he has "reliable information" that four monkeys were placed in a V-2 rocket, shot 250 miles out into space and brought back unharmed to testing grounds at White Sands, New Mexico.

He told the Canadian Club that within the next 10 years, human beings will be able to make the trip to the moon and back.

The monkeys were installed in a pressurized, air-conditioned cabin in the rocket and were the first earth creatures ever to have entered the vastness of space.

"In the lifetime of every man here we will see flights to the moon. In the lifetime of our children there will be flights to the other planets."

The roaring saga of Zapata . . . the tiger on a white horse!

MARLON BRANDO
In John Steinbeck's
VIVA ZAPATA!
At 1.00, 3.05, 5.10, 7.15, 9.25
CO-STARRING
JEAN PETERS
with Anthony Quinn
PLUS — Cartoon in Technicolor
"THE FIRST ROBIN"
DOMINION
A FAMOUS PLAYERS Theatre E 0914

STAFF WEEK
FUN-GALORE
MORE VALUABLE DOOR PRIZES
Every Night of the Week!
Come One! Come All!
TODAY • WED.
JAMES STEWART
MARLENE DIETRICH

NO HIGHWAY IN THE SKY
At 2.12
5.30 - 9.23
— PLUS —
He Turned His Back on God
Sterling Hayden
Thomas Mitchell
"Journey Into Light"
35¢ BEFORE 1 p.m.
ATLAS
A FAMOUS PLAYERS Theatre

STARTS TOMORROW
DOORS AT 1 P.M.
First Time at Regular Prices
"A Streetcar Named Desire"
MATINEES TO 1 P.M. DAILY 40¢
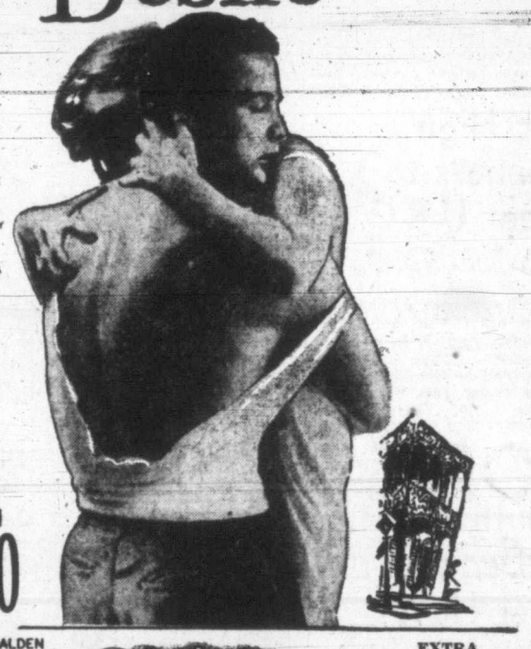
NOW, AFTER HAVING BEEN SEEN BY A RECORD NUMBER OF PLAYGOERS IN 17 COUNTRIES, THE PULITZER PRIZE AND CRITICS AWARD PLAY BECOMES THE MOST EXCITING WARNER BROS. SCREEN OFFERING
STARRING
VIVIEN LEIGH
AND
MARLON BRANDO
KIM HUNTER · KARL MALDEN
SCREEN PLAY BY TENNESSEE WILLIAMS
FROM THE PULITZER PRIZE AND CRITICS AWARD PLAY
BASED UPON THE ORIGINAL PLAY "A STREETCAR NAMED DESIRE" BY TENNESSEE WILLIAMS
Royal
EXTRA
CARTOON
BIG TOP BUNNY
SPORTS-REVIEW
TIMES-WARNER NEWS EVENTS

The Most Talked About Story In Motion Picture History!

"I have a wife and two kids... a thing like this can ruin me!"
"THE WELL" gets terrific handclapping of the terrific finale. The best of the new film dramas!" WALTER WINCHELL
THE WELL
dramatic entertainment.. BOLDLY TOLD!
HARRY M. POPKIN presents THE WELL
with RICHARD ROBER · BARRY KELLY · HENRY MORGAN
CHRISTINE LARSON · TOM POWERS · MAIDIE NORMAN
ROBERT OSTERLOH · ERNEST ANDERSON
RELEASED THRU UNITED ARTISTS
On Stage 9 p.m. Bapco Hometowners St. Patrick's Day Show
STARTS TODAY
3 DAYS ONLY
AT 1.05, 3.10, 5.05, 7.00
LAST COMPLETE SHOW 8.25
ODEON

FAMOUS ARTISTS LTD.
ROYAL • TONIGHT at 8.30 P.M.
Ticket Event No. 6
MARINA SVETLOVA
Prima Ballerina and Her Group of Solo Dancers
"The most thrilling solo dancer of the day, now breaking box office records on her second transcontinental tour."
Tickets at Fletcher's Until 5 P.M. — After 7 P.M. at the Theatre
$3.53 - $2.94 - $2.35 - $1.76 (Including Tax)

Ice Capers of 1952
VICTORIA'S OWN ICE SHOW
AT THE
MEMORIAL ARENA—MARCH 22-24
TICKETS AT EATON'S MUSIC CENTRE
$1.50 - $1.00 - 75¢ - 50¢
EVENT NO. 144—WHITE TICKET, SATURDAY MATINEE
EVENT NO. 145—BLUE TICKET, SATURDAY EVENING
EVENT NO. 146—PINK TICKET, MONDAY EVENING

Another distinguished product of the BRITISH COLUMBIA DISTILLERY Co. Ltd.

BC RESERVE
Canadian Rye Whisky
THE BRITISH COLUMBIA DISTILLERY CO. LTD.
NEW WESTMINSTER, B.C.
This advertisement is not published or displayed by the Liquor Control Board or by the Government of British Columbia.

DOUGLAS AT FISGARD
Hudson's Bay Company
INCORPORATED 2ND MAY 1670
Store Hours: 9 a.m. to 5 p.m.; Wednesdays, 9 a.m. to 1 p.m. Phone E 7111
CONFIDENCE DAY
Wednesday
Look For The Red Arrow
All Merchandise Identified By the Red Arrow Is At Least 20% Less Than Offered At Any Previous Time
Toiletries
Drug Sundries
Smoking Supplies
Candy
Stationery
Suiting
Cottons
54-inch Wools
Spun Silks
Corduroys
Fur Capes and Jackets
Misses' Sweaters
Misses' Blouses
Misses' Skirts
Misses' Jackets
Junior Dresses
Junior Sweaters
Junior Skirts
Junior Shirts
Slips
Panties
Vests
Nighties
Millinery
Hosiery
Socks
Gloves
Cottage Sets
Shower Curtains
Curtain Remnants
Men's Slacks
Boys' Shirts
Boys' Sport Coat
Men's Half Hose
Men's Ankle Hose
Men's Slippers
Men's Oxfords
Men's Boots
Boys' Oxfords
Men's Gym Boots
Kiddies' Dresses
Baby Pillows
Kiddies' Rompers
Kiddies' Overalls
Girls' Blouses
Girls' Cardigans
Girls' Shirts
Girls' Shorts
Vanity, Bench Dresser
Spike Shoes
Hat and Shoe Box
Cosmetic Cases
Lace Doilies
Hand Towels
Comforters
Wool
China
Graining Tools
Bird Seed Cups
Shelltox
Silex Parts
Shelf Brackets
Thumb Tacks
Teapot Stands
Tea Strainers
Large Roasters
Speed Grills
Coat Hangers
Dripolators
Cake Decorator Attachments
Coloring Books
Bedford Mats
Scatter Rugs
Lino Remnants

BETWEEN TIMES

By MONTE ROBERTS

Warning to Young Men With Spring Fancies:

When the moon shines bright on Lake Cowichan,
The homeliest face will seem bewitchin'.

* * *

Between Josephine Lowman and the high cost of eating, it is getting so a man can't call his pot his own.

Personally, I envy a man with a well-rounded effect, indicative of carefully spent years and a wise investment in food that puts meat on the bones.

Now, however, it is not only too expensive to acquire a handsome paunch, but once acquired, a man finds his wife and Josephine Lowman in conspiracy to take it away from him.

The horrible aspect of this subversive movement is the complacent announcement of Miss Lowman that "you don't even need to tell hubby he's on a diet."

Take warning, men. Tubby Hubbies of the World, Unite. The first time you catch your wife serving you exactly one level cupful of lima beans, a half a swiss cheese sandwich, or one medium helping of jello, demand a tossed salad instead. Toss it in the sink, and stalk down the street to Greasy Joe's for a double hamburger in a fresh bun and a large helping of french fries.

No matter what—keep that pot!

* * *

Our Humphry Davy was a little late getting home for dinner the other night. When an explanation was demanded, he claimed to have taken the Half-Way Taxi home, and got lost walking the other half way.

* * *

Pat Wallace Courtney and his T.C.A. staff have now moved into their new quarters, Government at Courtney (no relation) streets. Wally is one of the most knowledgeable old hands around airlines, and any rough edges he may ever have had were long ago smoothed off by contact with the temperamental and demanding public. So help me, it's worth making a trip somewhere, just to experience the Courtney-trained courtesy of the T.C.A. gang.

* * *

R. C. Steele, the government M.L.A. from Omineca, is plugging a story in the current Reader's Digest, a condensation of the book "Grass Beyond the Mountains."

It's the first person story of Rich Hobson, who, with his partners, opened up a previously unexplored 250,000 square-mile grassland in Northern B.C.

The book makes exciting reading, but here's why I have joined Lawmaker Steele in plugging it.

The date of this pioneer exploration was not 1810 or '80 or '96, or even 1911.

The first white men to stand on this B.C. territory did so in 1934.

Next time you feel smothered, look away beyond your desk, to yet-unexplored horizons—and remember that B.C.'s history hasn't even begun.

* * *

My neighbor, Tom Hardisty, of C.P. Express, is worried about the bill permitting coloring of margarine. Says he can't figure out what housewives will do with all the time they save. Might lead to connubial delinquency. (This has no reference to Tom's own housewife, I hasten to add—she's been using butter right along).

Tom's Won Trust of Bunnies, Erstwhile Pursuer Now Pal

Ordinarily, cats and rabbits don't mix, or when they do the fur flies. Not so with Tom, dining with . . . not on . . . his friends. In fact, the rabbits, pets of Lucille and Barbara Merriman, of Langford Lake, hold Tom their guardian. The big cat is the terror of the dogs of the neighborhood. He discourages their natural propensity to race with his rabbit pals.—(Island Events photo).

Victoria Daily Times

VICTORIA, B.C., TUESDAY, MARCH 18, 1952 11

Lawyer Trades Verbal Blows With Coroner

Heated argument over the right to cross-examine witnesses at a coroner's inquest marked an inquiry today into the electrocution death Friday of Sooke logger Charles Rosman, 32.

Verdict of accidental death was brought in after jurymen heard how Rosman died after handling the hook on a crane cable that had come in contact with an overhead high tension wire.

Argument over cross-examination came as lawyer Lloyd McKenzie, retained by Rosman's next-of-kin, was questioning Carl W. Walker, 570 Yates, who was in charge of the crane at the time of the accident.

He was interrupted by Coroner Dr. E. C. Hart, who told him he did not have the right to cross-examine "in this court."

LAWYER AROUSED

After telling the coroner he could show him a section in the Coroner's Act where his right lay, McKenzie shot back at Dr. Hart: "I've never heard of such intereference."

Replied Hart: "I was running this court before you were born."

Said McKenzie: "If that's your claim to fame, you're entitled to it."

Witnesses Walker and truck driver Sidney Roberge, Langford, both employees of Heaney's Cartage, and working with Rosman loading logs at the time of the accident, told jurymen they had nearly completed the loading operation when Rosman slumped to the ground while handling the crane loading "tongs."

Evidence showed that the crane cable had come in contact with a high-tension wire located almost directly above the crane.

DIED ON JOURNEY

Roberge said Rosman was still breathing when he was put into a panel truck in a race for the Colwood Medical Centre, but appeared to have died on the way.

Four logs had been loaded at the operation, on Gillespie Road, and it was while the fifth log was to be picked up that the accident occurred.

Roberge said he had been giving loading signals to crane operator Walker at the time.

Walker said he had "warned Rosman about the high-tension wires before we started."

Witnesses Kenneth L. Shepherd and Alan G. Macdonald, Sooke P.O., said they had talked with Rosman shortly before the accident and he had complained to them of receiving a "bad shock."

They left before Rosman was electrocuated.

Evidence of Dr. J. A. Roe, who pronounced Rosman dead, indicated there were no external signs of an electrocution death.

School Board Boosts Wages Of Tradesmen

Wage increases, believed in the neighborhood of $34,000, have been awarded 115 janitors, maintenance and tradesmen of Greater Victoria School Board.

Board of school trustees Monday night, however, refused to divulge either amount of the increase of what the total cost would be to taxpayers.

The same silence was maintained on wage increases granted teachers this year, which it was learned from another source totaled $192,000.

The increase for the 115 school workers is 15 per cent for janitors and maintenance and 17 per cent for tradesmen. It amounts to an average of about $25 a month.

Driver Sentenced To 7 Days' Jail

Roy Johnson, about 22, of 104 Dallas, was sentenced to seven days in jail by Magistrate H. C. Hall in city police court today for driving a car while his license was under suspension.

TOPICS OF THE TIMES

A youth of "about 18 or 20" abandoned a stolen truck Monday afternoon after crashing a parked car on Bastion St.

A witness told police the youth leaped from the truck, owned by Dowell's Cartage, and ran. The parked car was owned by J. Longbourne, Cowichan Station.

* * *

A new agreement, effective April 1, has been signed in Montreal between the Brotherhood of Locomotive Engineers and the C.P.R. to give engineers an 11½ per cent wage increase.

About 20 engineers of the E. & N. Railway will gain by the agreement.

* * *

Theft of $121 from the safe at Standard Service Station, Cormorant and Douglas, was reported to city police Monday.

Station operator Ted Roome told police the money was taken last Saturday afternoon. He said a pair of keys were used to open the safe.

* * *

Two young men stole a purse containing about $150 Monday from a downtown store.

Grace Paulin, wife of a plumbing appliance dealer at 1323 Government, told city police the pair entered the store, engaged her in conversation for a few minutes and then left in a car.

She noticed her purse was missing shortly afterwards.

* * *

The new provincial jail to be erected on the Dewdney Trunk Road, between Haney and Mission, will house 400 prisoners, according to Attorney-General Gordon Wismer.

The jail will be "a modern up-to-date institution for the rehabilitation and treatmnet of the more reformable prisoners of any age group."

The building is to be designed so accommodation can be increased to 600 prisoners. Special attention is being given facilities for vocational training in workshops and school rooms.

* * *

The Victoria City and District Branch, Canadian Red Cross Society drive for funds reached the half way mark shortly after noon today. More than $34,000 had been collected toward the minimum objective of $68,500.

Headquarters officials made the announcement as they appealed to citizens not yet reached in the canvass to forward donations to the Red Cross office at 1046 Fort.

* * *

Paving of the first section of the new Patricia Bay highway is expected to start in early April, provincial public works department officials said today.

Tenders have been called and must be submitted by March 25.

The section to be paved is between the intersection of Quadra and Douglas Streets and Keating Crossroad.

Remainder of the new highway, officials said, will be paved as soon as possible this year. Tenders haven't been called yet for that section.

* * *

Driving car without 1952 license plates cost Gnr. Peter T. Marchessault, Gordon Head Camp, $25 in city police court today.

In city police court today David Pridge, 1449 Vining, was fined $40 for driving a car while his license was under suspension.

Alex K. Dobbie, 1118 Bay, was fined $10 for excessive blowing of his car horn.

Richard A. Dawson, 3789 Quadra, was fined $10 for failing to yield the right-of-way to a pedestrian in a cross-walk.

* * *

Sqdn.-Ldr. W. G. Richmond, officer commanding the flying boat squadron at Patricia Bay, will be guest speaker at the meeting of the Air Force Officers' Association Wednesday night at 8.15 in the Pacific Club.

He will talk about the flying boat training program now in progress at Pat Bay.

* * *

Victoria will have the opportunity to see the new five-story wing of St. Joseph's Hospital immediately after it is officially open at 2.30 Wednesday afternoon by Most Rev. James Hill, Bishop of Victoria.

The public will be welcomed to tour the building after the opening ceremonies.

WELL WISHERS' WISHING WELL

In connection with the current showing of "The Well" at the Odeon Theatre, Elliott Brown, manager, has arranged to have a wishing well placed in the lobby for Queen Alexandra Solarium Junior League.

Those who are able to drop coins on silver dollars placed at the bottom of the well will receive free passes to the next show at the Odeon.

TRINDERISMS

Comedy Star's Eye is Sharp, Wit Sharper

Some first impressions on Canadian cities — and Canadians — by Britain's irrepressible Tommy Trinder, as expressed Monday night at the Royal:

On Saint John, N.B.—"British immigrants now land at Saint John. Believe me, anyone who gets off the boat after a look at that town has a lot of guts."

On Toronto—"I often used to wonder what happened to my dad's old street-car. In Toronto I found out. In that city they come double—they're ashamed to travel alone."

On Canadians — "When four Irishmen meet, they form a quartet and start to sing. When four Scots meet, they share a bottle. When four Canadians meet, they put badges on their lapels and call themselves a convention. They always meet in the next room to mine."

On Victoria — "Before I left England I bought a cap. This is the first place I've had pluck enough to wear it. Your weather here makes me feel like I never left."

On the Night Boat — "Sorry, I've got to go catch the night boat to Vancouver. I mustn't miss it. Coo—it's a long swim.

Bullet Strikes 'Teen-Age Boy

Youngster Picked Up by Police on Highway Finally Admits Wound; Rushed to Hospital

Brian Watson, 13, threw cartridges in a fire. A cartridge shot right back at Brian. He was gravely wounded in the side.

The boy, who lives with his parents at 421 Durbin, was operated on in Jubilee Hospital today. The bullet was removed. It had narrowly missed a lung.

The attending surgeon reported Brian resting comfortably.

An R.C.M.P. Highway Patrol officer touring the Malahat at 8 last night stopped to pick up Brian, who was thumbing a ride.

They had been travelling about 10 minutes when the officer noticed blood on the boy's face. Brian answered, in reply to a question, that the blood was due to a scratch.

However, on further questioning, he finally admitted he had been struck by a bullet. The officer headed straight for hospital with siren sounding.

Police later spoke to another boy who had told them he and Brian had been throwing the live ammunition into a fire by the roadside when the accident occurred.

Ss. Cape Ortegal is inbound from Chemainus to take 400,000 feet of lumber at Ogden Point. She will dock this evening.

Thursday she moves to Cowichan Bay to finish off for U.K. with 1,400,000 feet.

GROUPS URGE WOMEN TEACH BEYOND 60

Pressure is being exerted on the provincial government to permit hiring of women teachers beyond the present retirement age of 60, it was learned today.

The matter is, expected to be brought up on the floor of the Legislature in the near future.

If existing legislation is amended to allow the extension, women teachers could stay on the job for a further five years or any portion of that period.

Action is wanted by certain groups at the present session because there are a considerable number of teachers who would be affected this year.

THAT WET STUFF TODAY NEITHER SNOW NOR HAIL

A big fat cloud, filled to the brim with bad weather, stopped over the city long enough today to drop an even layer of snow pellets.

"It wasn't snow and it wasn't hail," said weatherman William Mackie at Gonzales Observatory. "Snow pellets are little lumps of snow formed in heavy cumulus clouds under unstable conditions."

A snowflake is a collection of ice crystals, while a hailstone is formed in layers caused by its riding around in the terrific up and down drafts of cumulonimbus clouds, or thunderheads, he said.

"It is either thrown out, or falls when it becomes heavy enough to overcome the upward circulation," Mackie said.

There will be clouds tonight with the possibility of light rain showers this evening, according to the forecast, and Wednesday will be cloudy with sunny periods.

Rangers to Bring Battle Of Watershed to Citizens

Public Invited to Mass Meeting Tuesday Next To Hear Pleas Against Logging Operations

By ROY THORSEN

The South Vancouver Island Rangers are going to swing into an all-out campaign to bring home to the public their arguments in opposition to logging operations at the Sooke Lake watershed.

They will deliver the first broadside in their campaign by inviting the public to a mass meeting in the Eagles Home hall, 751 View, at 8 on March 25.

The hall will seat 500 persons and the Rangers are hoping for a full house to hear their findings on a situation they believe may endanger this area's future water supply.

Rangers are critical of the apathy of the public on the matter. They believe this is because citizens have not been fully informed of possible damage to their water supply. They want to give them the picture.

"We are going to lay our cards on the table in plain sight of the public," said Gordon Sword, who headed the Rangers for five years following their change-over from a war-time role to a peace-time club.

EAGLES CONVINCED

Ranger Les Entwistle reported that a recent general meeting of the Victoria Aerie of the Fraternal Order of Eagles backed the Rangers' position after he had explained the findings of their investigations.

Further support is anticipated from other local fraternal organizations.

Rangers feel that logging operations there may endanger the water supply "but as it stands now, with a wide thick belt of timber, we know things are good," said Entwistle.

Rangers point out that timber around a lake provides a slow run-off that keeps the lake at a good level the year around. On the other hand, they ask if there is any citizen of this province who has seen the supply of water maintained after logging has taken place.

The mass meeting will not be in the form of a debate. Rangers will answer questions from the floor.

Local Entertainers' Hopes Raised for Korea War Tour

Reports that British troops in Korea are starving for entertainment have stirred up fresh hope in the ranks of Victoria's Hometowners that they might get a Far East assignment.

"We could give the Canucks some real old-fashioned Canadian entertainment and also tour the whole Commonwealth Division," Fred Usher, leader of the group, said today.

A Canadian Press story reported Lady Mountbatten, on a tour as chairman of the British Red Cross and the St. John Ambulance Brigade, criticized the lack of entertainment for British troops on the war-torn peninsula.

Wife of Earl Mountbatten and the aunt of the Duke of Edinburgh, she said she believes British entertainers would be willing to visit Korea "but there is not the organization to encourage them to do so."

Usher today was seeking to contact Fisheries Minister R. W. Mayhew to find out if the federal parliament had set down a policy in regard to entertainment of troops in the war zone.

If the government approves Canadian entertainment for Canadian troops in the fighting zone, the Hometowners will again renew their fight with the help of local M.P.'s to get the assignment.

"I think we could fill the bill nicely," Usher said.

GLOOM IN ROOM 45

Much-Loved Teacher, Reg. Hammond Passes

By DAVE STOCK

Room 45 at Victoria High School will never be the same.

The room was Reg Hammond's. He will never teach there again.

Reginald Percival Ellery Hammond, biology teacher at Victoria High for 20 years, died Monday night in Royal Jubilee Hospital from injuries received in a Sunday fall. He was 44.

His ground-floor classroom in the southwest corner of the school was a place apart from other classrooms. "Hammond's Haven," some of the students used to call it, for it was a happy place. And the happiness was generated by the teacher.

In that room, thousands of high school youngsters learned about biology and health.

It was a fact that over the years, biology and health were the most popular subjects with the students. One reason was that everyone liked Reg Hammond.

He was perhaps the best-liked teacher the school ever had. Although a long-time sufferer from arthritis and more recently weakened by leukemia, Reg Hammond was a cheerful man. A splendid teacher, his methods and results were an outstanding example that "learning can be fun."

BORN IN ENGLAND

Born in County Kent, England, he came to Canada as a child and spent his early years in Brandon and Winnipeg. He came to Victoria in 1923 and worked in Spencer's department store before entering Victoria High School.

An outstanding scholar, he went on to Victoria College and from there to University of B.C. He graduated in biology in 1931 and then put in another year at the university's teacher-training school.

He began his career at Victoria High in 1932.

He was given a year's leave of absence for reasons of ill-health on two occasions. In 1938 and again in 1949 he took treatment at the laboratory at the University of California.

In 1947, he was offered a permanent job with the provincial department of agriculture. He worked that summer, helping to combat a plant disease which had hit cherry orchards in the Okanagan but returned to school in the fall.

Teaching, he explained, was his first love.

Hammond taught his last lesson in Room 45 on Friday.

Sunday, he and his family went to inspect the new home they had under construction on Dunlevy in Oak Bay. While there, a plank on which he stood gave way. He fell and fractured a rib.

He was taken to hospital immediately. But complications set in and death resulted.

He is survived by his wife, Mary, and three children, Jean, 12; Glen, nine, and Lynn, six.

H. L. Smith, school principal, paid high tribute to him today:

"He was a great teacher and a very great man."

Chilliwack, Kent Seek $2,300,000 For New Bridge

The Provincial cabinet today heard an inter-municipal proposal for the construction of a new $2,300,000 bridge to replace the present Rosedale Aggasiz ferry.

The proposal was presented by a delegation representing the city of Chilliwack, township of Chilliwack, and the municipality of Kent.

The municipalities propose to join together to form a bridge commission to build and operate a toll bridge across the Fraser River from Rosedale to Aggasiz.

The municipalities are willing to raise enough money to build the bridge through the sale of bonds, and they are asking the government only to underwrite their annual deficit.

Comedian Will Star in Ice Capers

One of the feature attractions of Victoria Figure Skating Club's "Ice Capers" at Memorial Arena next Saturday and Monday will be the antics of comedian Eric Waite. A former hockey player, years ago he began to try comedy, and soon was receiving offers to perform professionally. He is one of the few ice funsters to give a command performance before the late King George and Queen Elizabeth.

G. I. Edgelow Seeking Seat In Esquimalt

Geoffrey I. Edgelow, war veteran, prominent young business man and former president of the Laurier Club here, will be a candidate for the Esquimalt provincial constituency nomination.

He is chairman of the tourist trade group of the Chamber of Commerce.

Date of the nominating convention has not been set. The Esquimalt Liberal Association executive will meet next Monday to make the date.

Edgelow will not be alone in the nomination quest. Five, and perhaps more, will seek the nomination. Among those prominently mentioned are J. A. Coates and Cdr. Edgar Jameson.

Wind, Tide and Faulty Engine Conspire to End Light-Keeper's Tenure

By MONTE ROBERTS
Times Marine Reporter

You can blame a faulty marine engine, plus a blow of wind, plus a tide rip, for the fact that Race Rocks will soon have a new assistant lightkeeper.

The fromer assistant, Harry Redhead, and his wife went over to Rocky Point last week in the 14-foot inboard used for supply buying. On the way back, they put in briefly at Bentinck Island, then headed out for Race Rocks.

Now comes the sad story. About half way over, the air-cooled engine decided to go temperamental. A tide rip combined with a strong wind to make the situation heart-stopping for Mr. and Mrs. Redhead.

The little craft, bobbing dead in the water, gave them some understandably breathless moments before a boat from Immigration churned out to the rescue, and towed them to safety.

Yesterday Harry Redhead regretfully tendered his resignation as assistant lightkeeper. A new candidate for the job will likely be ferried out by one of the pilot boats soon, for an interview with the lightkeeper.

NEW DUTCH SHIPS: Brief visit here Monday of Ms. Dalerdyk reminds us that her owners, Holland-America, will soon have another brand-new ship in these waters.

The 10,900-ton Ms. Dongedyk sailed from Rotterdam via London for the Pacific Coast on March 15, should reach B.C. about April 9. We understand she's a real beauty—although she has been here many times before under a different name.

Dongerdyk is actually a brand-new ship riding within the completely redesigned hull of Delftdyk, one of the best-known ships in Pacific service.

The redesign, rebuild job was so complete her owners are justified in calling her a "new" ship.

She's not scheduled for Victoria this trip, passing us up for Vancouver, but we hope to look her over one day.

TIN FISH AWAY: H.M.C.S. Ontario will carry out torpedo and ack-ack practise Thursday (or Friday if weather intervenes), between Race Rocks and Discovery Island, in Juan de Fuca Strait. Time: 9 in the morning until 5 in the afternoon.

LIFEBOAT RADIOS: The Pennsylvania disaster has moved U.S. coast guard to specify radio-equipped lifeboats on all dry cargo ships of 500 tons or more.

The new order is to be effective November of this year, and means that at least one lifeboat must be radio equipped if 12 boats or fewer are carried, and two boats so squipped if more than 12 are carried.

Purpose, of course, would be to continue sending signals on which a fix could be taken, after Sparks had been forced to abandon his post in the ship.

It's still a question whether any boats got away from the Pennsylvania, but certainly the order is another step in the right direction for the safety of life at sea.

Whether or not other nations will follow the U.S. lead would depend on revisions to provisions of the International Conference on Safety of Life at Sea, signed in 1948.

SHOPPING GUIDE

Here's Powder That Goes On the Face—Not the Lap

By PENNY SAVER

Are you tired of powdering your nose in a cloud of dust, bored with brushing surplus powder from your brows, your shoulders and your lap every time you freshen your face?

Well, if you're not, I am!

Heck, you get all prettied up in a nice black dress and before you step out the door you daub a spot of powder on your nose and you look as if you'd just developed a critical case of dandruff.

Well, my little chums, don't be discouraged. There's good news today.

You'll be delighted with a new pressed powder, which is a completely new concept of compact powder, and note this—it's spill-proof, leak-proof and as clinging as a second skin.

Pressed powder is a two-in-one combination make-up that may well become all things to all women. Used either as a foundation-and-powder, or as a powder alone over a regular foundation, it conceals tiny blemishes and gives the skin a smooth, glowing mat finish.

Yet it is so fine and delicate in its formulation that it permits the lovely natural translucence of your skin to gleam through and gives you the groomed but unmade-up look so important today.

Powder Comes in a Pretty Box

Beautifully packaged in a box of fuchsia and gold, it is just the right size for your dressing-table and to carry in your handbag. And when you take it from your handbag for a quick freshening-up, you'll love the way it goes on your nose, not your knees!

The compact of pressed powder comes in six flattering and fashion-right shades: rosy touch, light brush, cream beige, cameo pink, cream tone and sun dream.

This beauty in a box is yours for 79 pennies.

* * *

I'm really spoiling you today. Here's another dandy tip.

Have you noticed the five-cent packages of Kleenex tissues on the counters?

Boy, are they handy! You can slip them in your handbag or in your desk and they hardly take up any room at all.

The package contains 24 tissues, size 9x10 inches.

WHY GROW OLD?

By JOSEPHINE LOWMAN

Brings Home Bacon—on Him; Here's Where We Take It Off

Father brings home the bacon—but he doesn't have to bring it home on him.

And that's just where we women put out feet down this week. The Tubby Hubby Diet, which started yesterday and will continue through 12 days, is designed to take the extra load off papa.

Once upon a time if father was a good provider he could carry about all the lard he wished on his once manly figure, but those days are gone.

He no longer has to be fat to prove he is successful and he has become acutely aware of the damage to health and enjoyment which overweight imposes upon him.

YOU'RE IN CHARGE

I believe that men are just as seriously interested in dropping those pounds as women are but are just quieter about it. That's why I'm offering my Tubby Hubby 12-day diet now. You women are the logical ones to keep track of the menus for your husbands, since you feed them most of the time anyway.

Just set the table with the foods and amounts of food indicated in these menus from day to day and that lovable, big bum will lose from seven to 12 pounds during the 12 days without once being hungry.

Here is the menu for tomorrow. I publish them one day ahead so you may order the groceries to fit your needs.

SECOND DAY

Breakfast — One glass of tomato juice, two eggs boiled or poached, two strips of crisp bacon, one piece of toast with a little butter and jelly, black coffee.

Lunch — Medium helping of lamb or roast beef (no fat or gravy), green salad with vinegar or lemon juice for dressing, one medium baked potato with just a bit of butter, one glass of buttermilk.

Dinner — Lean steak, medium helping of cauliflower, one helping of green vegetable, one roll, little butter, medium helping of cheese, skimmed milk or buttermilk, fresh fruit.

If you wish to have the Tubby Hubby Diet in a convenient 16-page pocket-sized blooklet, send 10 cents and a self-addressed, stamped envelope with your request to Josephine Lowman in care of this newspaper.

7131

by Alice Brooks

Prize Aprons

Good deal! Make gifts or bridge prizes ever so thriftily! You can use up your gayest remnants and scraps for the contrast and gay pockets and potholders!

Two aprons! Pattern 7131; transfer for pockets and potholders, plus cutting charts.

Send 25 cents in coins for this pattern (stamps can not be accepted) to The Times, Household Arts Dept., 60 Front St. W., Toronto 1-A, Ont. Print plainly name, address, pattern number.

To Receive Guests at Linen Shower Tea

Mrs. Harry Nesbitt, right, and Mrs. J. D. Gillis, centre, are among members of a reception committee who will receive guests at annual linen shower and silver tea in the Nurses Home, St. Joseph's Hospital, Wednesday, from 3 until 5. Mrs. A. T. Johnsen will assist on the serving committee. Others on the reception committee are the president, Mrs. T. Taylor, Mrs. W. Bell and Mrs. J. A. McLellan. Tea arrangements are in charge of Mrs. D. C. Kyle and the linen table, Mrs. Blair Reid, assisted by Mesdames E. Hornsby, G. A. Cooney, J. Jones, B. R. Ciceri, H. Humber, J. A. McDonald and J. D. Watson. More than usual importance attaches to the shower and tea this year for it also marks dedication of the new Collinson Street wing, which will take the place of the first hospital built more than 75 years ago.

TODAY'S RECIPE

BROILED FISH STEAKS

Two lbs. halibut, salmon or other fish steaks cut 1 inch thick, ½ cup butter, margarine, or cooking oil, ½ cup dry or medium dry Canadian white table wine, warm, salt and pepper.

Pre-heat broiler at 550 degrees F. for 10 minutes. Baste fish with mixture of melted butter, margarine, or cooking oil, and wine. Arrange pan with fish so that fish will be 2 inches from the source of heat. Broil for 2 minutes. Baste again. Broil for 2 to 3 minutes longer. Season with salt and pepper. Turn steaks. Baste with wine mixture. Return to broiler and broil for 2 minutes. Baste, and continue broiling until fish begins to flake and separate from the bone. Season with salt and pepper. Serve immediately. Serves 4 to 6.

Institute's Founding In Play

Mrs. Stella Gummow, provincial superintendent of women's institutes, opened the social sponsored by Victoria Women's Institute and featuring the play "Woman With a Vision."

Part of Adelaide Hoodless, founder of the institutes, was taken by Mrs. R. C. McClellan; Mrs. F. S. Patterson was director, and Mrs. W. F. Bridge, prompter. Soloist was Mrs. L. McDonald, accompanied by Mrs. E. Trail.

The Victoria Institute also sponsored a successful tea and card party recently when guests were received by the president, Mrs. N. Brown; Mrs. L. Sadler was tea convener, assisted by Mrs. N. Tanner with Mrs. J. Fanthorpe in charge of door receipts.

CLUB WOMEN'S NEWS

Forum Tea—Plans were made at last meeting of Liberal Women's Forum for a daffodil tea on March 25 from 2 to 5 at Liberal headquarters, 1322-A Government Street. Delegates were named to attend the B.C. Liberal women's annual meeting in Vancouver in April, and Mrs. Blair Reid reported on the Local Council of Women meeting. Refreshments were served by the Saanich women's group.

Painting Shows White Cross Pageant at Edinburgh Castle

On display in a window at the Douglas Street store of McGill and Orme, all this week, is an original water color painting by John Mackay, England, which has been presented to St. John Ambulance Brigade in this city as a gift from Lord Wakehurst, Prior of St. John.

The painting was brought to Victoria and presented to the brigade for Lord Wakehurst by Major and Mrs. Haddow who returned the end of last year from a visit to England.

In the picture is presented an episode in "The White Cross", an historical pageant depicting incidents in the history of the Scottish Priory of the Order of the Knights of St. John of Jerusalem, A.D. 1548, and given at the 1951 tattoo at Edinburgh Castle.

Characters represented are King Malcolm of Scotland, the Prior of St. John, Sieur de Villegaignon, Queen Mary de Guise, her daughter, Mary (Queen of Scots), sheriff, noblemen, standard bearer, trumpeter, knights of the order, ladies-in-waiting, girl and boy escorts and men at arms.

The scene shows Mary de Guise, fearing the life of her young daughter will be in danger owing to intrigue at the Scottish court, following the death of her husband, James V of Scotland, sending the young Mary, away to a refuge in France.

Knights of St. John of Jerusalem from Torphichen, near Linlithgow (the priory ruins are still preserved there) form an escort for the future Queen of Scots, as she leaves in Edinburgh Castle. This took place in 1543 when Mary was not quite six years old. She sailed in a ship with a French fleet from Dumbarton.

Presentation of the picture was made by Major and Mrs. Haddow at a meeting held recently at St. John headquarters.

In Victoria, St. John Ambulance Brigade is very active, with four nursing divisions, three cadet and one Crusader nursing division, two ambulance divisions and one transport division.

All members have taken a course in civil deefnse and are now instructing basic first aid to civil defense classes. Other activities include public duties, transport cases, practical nursing, special duties, blood donor clinics with the Red Cross, and hospital nursing, as well as much welfare work.

Afternoon branch, St. Mary's Woman's Auxiliary, parish hall, Thursday at 2.30 . . . Sir Matthew Baillie Begbie Chapter, I.O.D.E., headquarters, Friday at 2 . . . Carne Rebekah Lodge, No. 45, Thursday at 8. Initiation.

CLUB CALENDAR

Victoria Purple Star Lodge, No 104, Ladies' Orange Benevolent Association, Wednesday at 8, Orange Hall, Courtney Street. Officers' drill practise at 7.

League of Roses, Lancs and Yorks, Thursday at 8, Business and Professional Women's clubroom, 902 Government Street. Refreshments, with special cake for those celebrating birthdays and anniversaries. New members may enroll.

TURN YOUR OLD GOLD INTO CASH

K. A. McLeod Co. Ltd.

(THE OLD GOLD SHOP)

Now Located at 1111 Douglas

Yes!

"YES" to 4 out of 5 employed men and women.

"YES" to a suitable payment date. No co-makers or bankable security required. Phone, come in, or write Personal today!

Loans $50 to $1200

EXAMPLES OF LOANS

8 Cash You Get	15 MO.	18 Mo.*	30 MO.*
	154.19	509.72	719.46
Repay Monthly	$12	$34	$44

Every $ Payments for in-between amounts are in proportion. *On loans not subject to "The Consumer Credit Regulations."

Beneficial Loan SYSTEM

"THE COMPANY THAT LIKES TO SAY YES"

Personal FINANCE CO.

2nd Fl., 650-A YATES ST. (Above Tip Top Tailors) VICTORIA

Phone Beacon 7248 — HARVEY A. STRANG, YES MANager

OPEN SATURDAYS UNTIL NOON

Loans made to residents of all surrounding towns • Personal Finance Company of Canada

Best Value

Pacific Milk goes twice as far as ordinary milk

BUY B.C. PRODUCTS

THE WORLD'S FINEST TOBACCOS make PHILIP MORRIS the most pleasing cigarette you can smoke!

MILD . . . SMOOTH . . . SATISFYING!

PM-31

The RITZ

1040 WEST GEORGIA ST.

A COMPLETE CHOICE OF WELL-APPOINTED AND FULLY SERVICED APARTMENTS AND HOTEL ROOMS at MODERATE RATES

John H. Crane Manager

VANCOUVER B.C.

INDELIBLE—BUT NEVER DULL!

Du Barry

The Original Indelible LIPSTICK

Vibrant, non-fading colour, doesn't change in tone but 'weds' to your lips instantly for day-long loveliness. Clean lip-line stays well-defined. Protective and non-drying, it lubricates your lips, softens them, makes them look . . . feel . . . fresh and young. In 'Red Flare' and other luscious 'Who is She?' reds.

DU BARRY TREASURE STICK

A companion Product to the Famous Du Barry Face Powder and Sophisti-Creme

PATENTED 'CAPLOK' CASE

Exclusive cover looks lipstick—prevents turning—stops smears.

$1.75 Refills - 75¢

Richard Hudnut

TORONTO • NEW YORK

7131

by Alice Brooks

FOR LOVELIER LEGS

"Creamy" LIPSTICK

Bright, Lustrous Non-smearing

"Sub-Deb" LIPSTICK

Long-staying, Non-drying

TRY BOTH FREE!

with "Air-Spun" FACE POWDER

Just as no one lipstick shade suits every woman, neither does any one texture. That's why Coty offers you a choice of TWO textures to suit your personal preference . . . at no extra cost!

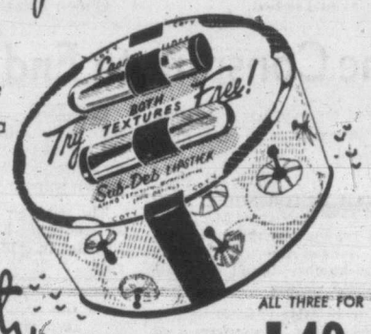

Coty

ALL THREE FOR 1.40

FOR A LIMITED TIME ONLY!

NOW... every woman can have a light hand with pastry

you can make pastry any pastry chef would be proud of... with PURITY Pie Crust Mix

declares MADAME ROSE LACROIX, well-known Cooking Expert.

"French chefs say only *one* woman in ten has a 'light hand' with pastry. But *now* by using Purity Pie Crust Mix every woman can make pastry of real excellence—light, tender, flaky. The *ease*, *speed* and *economy* of Purity—are also reasons why housewives will prize this new-type mix."

Madame Rose Lacroix

TRY THIS LOW-COST WAY TO MAKE WONDERFUL HOME-MADE PIES!

Never before have women been able to make such delicious pies *so easily—so successfully—every* time! Light, tender, rich pastry that just melts in your mouth! Purity gives you a smooth, easily-handled pie dough—that rolls out beautifully, bakes up tender and delicious! Each package makes a large double-crust pie—so PURITY costs much less.

"light hand" the knack of making light, tender pastry — every time.

FREE

Write for Purity Party Book showing prizes and party novelties you can get with PURITY labels. Also contains cake and pie mix recipes.

Purity Flour Mills Limited, Toronto

PURITY Pie Crust Mix

PURITY for best value

Enjoy MADAME LACROIX'S Maple Pie today!

MAPLE PIE

Put 4 tbsps. butter in saucepan. When melted, add 6 tbsps. flour and stir until the mixture is creamy. Pour in 1 cup maple syrup and ½ cup of hot water. Cook until the mixture is very thick. Cool a few minutes and pour into pie plate lined with a Purity Pie Crust Mix shell. Moisten the edge of the pie shell slightly and put a second crust over the filling. Press edges to make them stick together. Brush with milk and cook at 450° F. until crust starts to brown. Reduce heat to 350° F. and cook 25 to 30 mins. longer.

Win $1,000 — Tune In Purity Birthday Party — CJVI 11.30 to 11.40 a.m. Daily

OF PERSONAL INTEREST

Registered at B.C. House

Miss N. K. Wyles, Miss Irene Lovell and Miss L. E. Scarth, who left Victoria early in the new year for a holiday in the British Isles and on the Continent, have signed the register at British Columbia House, London.

Other Victorians who signed the register recently are Mr. and Mrs. Victor L. Leigh and Mr. J. C. Ciceri.

Announce April Wedding

Mr. and Mrs. E. Ambler, Victoria, who recently arrived from Castleford, Eng., announce the engagement of their elder daughter, Sylvia, to Mr. Harold Thomas Ballard, only son of Mr. and Mrs. H. E. Ballard, 950 Yates Street.

The marriage will take place April 12 at noon in Church of Our Lord with Rev. Brown officiating.

The bride-elect has chosen Miss Marguerite Ballard, sister of the groom, as bridesmaid, and her sister, Carol, as flower girl.

The groom is the grandson of Mrs. W. R. Blind, Vancouver, and late Mr. Blind.

Regent Receives Gifts

During a no-host dinner party at the Union Club yesterday evening, given by executive members of Municipal Chapter, I.O.D.E., and provincial councillors in Victoria, to honor the provincial president, Mrs. E. H. Pellant, a presentation was made to Mrs. O. B. Ormond, retiring as regent of Municipal Chapter.

The gift, from her officers, was a silver compact engraved with the I.O.D.E. crest.

At the annual meeting yesterday evening, Mrs. G. F. Green, presented Mrs. Ormond with a gift of china from the chapter, and Mrs. H. D. Parizeau, a retiring vice-regent, with a cup and saucer.

St. Patrick's Day Shower

Miss Kay Grant was honored Monday evening when the Misses Marie McDonald, Eileen Leckie and Norma Boyce entertained at a miscellaneous shower at the Richmond Road home of the latter. St. Patrick's day motif was used in decorations. A corsage of red roses was presented to Miss Grant and her mother, Mrs. W. Grant, received pink carnations. The refreshment table was centred with a miniature bride and her attendant, reflected in a mirror.

Guests included Mesdames E. Stewart, M. Owens, P. Beveridge, J. Brown and H. Boyce, Misses Alwyne Creasey, Lois McGregor, Loraine Holland, Joan Hatcher, Doreen Munro, Eileen Rhodes, Sara Banfield, Barbara Bradley, Yvonne Horrex, Betty Yole, Barbara Osbourne and Jean Harwood.

* * *

Capt. and Mrs. J. D. Prentice were hosts recently to the Garden City Horsemen's Club, at their home on Arbutus Road, Gordon Head. During the evening short talks were given by members including a report on trails by Stafford Boyd. Capt. Prentice showed films and social activities for coming season were discussed.

Mr. and Mrs. Gordon Houston, Thurlow Road, are leaving Friday for Portland, Ore., where Mr. Houston will compete in a hair styling show. They expect to return to the city later this week.

Out-of-town guests at the wedding of Miss Ruth Mary Mesher and Mr. David William Justice recently were Mr. and Mrs. C. L. Justice, Vancouver; Mr. and Mrs. L. R. Beddis, Mr. G. S. M. Beddis, Miss B. Beddis and Mr. R. Beddis, all of Salt Spring Island.

Ladies' Auxiliary of 31st Alberta Battalion Association entertained husbands and friends at the Sirocco recently. A St. Patrick's Day dinner was served and tables were decorated in green. Cards and bingo were played and special guests were Canon and Mrs. G. Biddle and Mr. Lawrence, a patient in Veterans' Hospital.

To Make Home in Vancouver Following Seattle Honeymoon

Mr. and Mrs. David William Justice are honeymooning in Seattle and will make their home in Vancouver where the groom will resume his studies at the University of British Columbia.

The former, Ruth Mary Mesher, daughter of Mrs. K. S. Mesher, Swan Street, and the son of Mr. and Mrs. C. C. Justice, Duncan, were married recently in Metropolitan United Church by Dr. A. E. Whitehouse.

Baskets of tulips and daffodils decorated the church.

The bride, who was given in marriage by her brother, A. W. Mesher, wore a gown of white corded taffeta styled on princess lines with lily-point sleeves and a lace-yoked neckline with Peter Pan collar. A fingertip veil of nylon net misted from a lace tiara touched on either side with lily of the valley. Her only jewelry was a single strand of pearl, gift of the groom. She carried a bouquet of red roses and white carnations.

Maid of honor, Miss Jill Bonnell, wore a yellow net ballerina dress with matching lace bolero with a headdress of white carnations. Her bouquet was mauve tulips and white narcissi. Miss Lucille Molin, bridesmaid, was gowned in orchid-toned net ballerina dress with matching jacket. She also wore a headdress of white carnations and carried a bouquet of yellow tulips and white narcissi.

Flower girls, Vickie and Judy Wright, nieces of the bride, wore identical frocks of pink taffeta with halo headdress of matching material. They carried colonial bouquets of heather and violets.

Best man was R. C. Justice, cousin of the groom and ushers were W. G. Wright, brother-in-law of the bride, and R. P. Justice, brother of the groom.

A three-tier wedding cake centred the bridal table at the reception in the Business and Professional Women's Club. The table was also decorated with silver candlesticks and vases of tulips and daffodils. White wedding bells hung from the ceiling. W. Maxwell, brother-in-law of the bride, proposed the toast.

For her going-away ensemble the bride chose a "silver spruce" tailleur topped with a steel blue coat with pale blue straw hat touched with orange blossom trim. Her accessories were black and white.

Newlyweds To Make Home In Vancouver

Following a honeymoon in California, Mr. and Mrs. William Thomas Hamilton, who were married Saturday in Metropolitan United Church, will make their home in Vancouver.

The bride is the former Velma May Hunter, daughter of Mrs. C. H. Hunter, Violet Avenue, and the late Mr. C. H. Hunter. The groom is the son of Mr. and Mrs. John Hamilton, Lagoon Road, Belmont. Rev. A. E. Whitehouse officiated.

Spring flowers and plum blossoms decorated the church and E. Holloway was at the organ.

Given in marriage by her uncle, Mr. Herbert Young, the bride wore an ivory slipper satin gown, fashioned on Princess lines with a French lace jacket. Her finger-tip veil fell from a satin cap trimmed with orange blossoms and she carried a bouquet of red roses and freesia.

Miss Jean Banks, maid of honor, was attired in a frock of cinnamon nylon net over taffeta. She carried a bouquet of blue iris and yellow freesia. The bridesmaids were Miss Norma Hunter, cousin of the bride, and Miss Rae Young, wearing identical gowns of forget-me-not blue nylon net over taffeta. They carried bouquets of pink carnations and blue iris. All attendants wore matching bandeaux of spring flowers and net in their hair.

The bridegroom had Mr. Charles Hamilton, his brother, as best man and ushers were Mr. Jeoffrey Bullock and Mr. Arnold Hunter, brother of the bride.

The bride wore an imported grey wool suit, white hat and navy accessories and corsage of yellow rosebuds upon leaving for her honeymoon.

Victoria West—J. F. K. English will be guest speaker at a meeting of Victoria West P.-T.A. in school auditorium tonight at 8.

Mr. and Mrs. John Buell Hicks

Many out-of-town guests attended the recent marriage of Miss Jessie Jeanne McDowell, niece of Mr. and Mrs. C. J. McDowell, Olympia Avenue, and daughter of late Dr. and Mrs. William McDowell, New York City, and John Buell Hicks, son of Mrs. H. B. Hicks, Adera Street, Vancouver, and late Major Hicks. The ceremony took place in First United Church with Rev. Moir A. J. Waters officiating. Guests from Vancouver were: Mrs. H. B. Hicks, Mr. C. Adkin, Mr. and Mrs. F. J. Patterson, Mrs. M. Guild, Mrs. E. Flaherty, Mrs. E. M. Gerry, Mr. P. G. Williams, Mr. and Mrs. Lyall Barr, Mr. and Mrs. S. Spencer, Mr. and Mrs. R. E. Pooley, Mr. and Mrs. S. Kershaw; from Seattle, Mr. and Mrs. W. H. Hicks, Mr. and Mrs. Mahoney, Miss E. D. Hicks; from Toronto, Mr. H. A. Hicks; from Penticton, Mrs. S. F. Hicks; from Alberni, Mrs. Wm. Grumbach; from Lloydminster, Alta., Mr. and Mrs. Jack Crawford.—(Photo by Goertz).

Child Delinquency May Be Traced to Life in Home

Mrs. E. H. Pellant, president of Provincial Chapter, I.O.D.E., in addressing the annual meeting of Victoria Municipal Chapter, yesterday evening, expressed great concern over increase in juvenile delinquency.

"There is something not quite well somewhere within our educational system," she pointed out, "and I am inclined to think the fault lies in the home before it ever reaches the schools," she said.

"I know you are all very busy women," she continued, "but there is a school in which you could assist. That is on Sunday. One hour, once a week would not be much to give to the spiritual side of education. There is a great need for your help."

Mrs. Pellent also described her recent visits to small chapters at isolated points, "each one a part of the great I.O.D.E. family in British Columbia."

At afternoon session of the annual meeting Mrs. J. C. F. Blowey reported $1,962.85 spent on post-war work. This included 139 food parcels sent to adopted families overseas, also 21 quilts, 314 new garments and 123 articles of used clothing and 53 nurser bags.

Child and family welfare convener, Mrs. J. E. Flack said 5,682 pints of milk were supplied to 14 needy families during the year, also Christmas hampers.

Other reports given by conveners of standing committees were ex-service personnel, Mrs. J. T. A. Fox; endowment fund, Mrs. H. A. Richmond; Empire and world affairs, Mrs. F. H. Parsons; press and publicity, Mrs. G. A. Lillie; films, Mrs. J. W. Van Norman; hospitality, Mrs. W. Ellis; immigration and Canadianization; Mrs. A. L. Pearson; work in India, Mrs. A. D. Whittier; public relations, Mrs. T. G. Clarke; Navy League, Mrs. R. Shanks; transportation, Mrs. T. A. Clarke; house, Mrs. G. P. Clarke and flowers, Mrs. H. D. Parizeau.

Reports of primary and junior chapters were also given. A special guest at the afternoon meeting was Miss Jean Christie, regent of H.M.C.S. Endeavour Chapter of Sidney, V.I.

Easter Bonnet Tea in Aid Of Chapter's Milk Fund

Members of Dr. O. M. Jones Chapter, I.O.D.E., are planning an original affair in aid of their Milk Fund which for the past 32 years has supplied milk in Victoria schools for distribution to undernourished children.

It will be an Easter Bonnet tea in the Douglas Room, Hudson's Bay Company, March 28 from 2 to 5.

Bridge will be played. In charge of reservations are Mrs. B. Smith, G 0391, and Mrs. A. B. McNeill, E 8583. During the tea hour a showing of latest styles in hats will take place.

Following the theme of the affair, the door prize will be an Easter Bonnet.

Educational Work and the Home Rank High in Projects of I.O.D.E. in City

In her address as retiring regent of Victoria Municipal Chapter, I.O.D.E., given at annual meeting yesterday evening Mrs. O. B. Ormond stressed "Canada's greatest need today, and the first responsibility of her women is to build a nation of happy homes.

"We pray for peace and the spirit of brotherhood throughout the world," she said, "let us then as wives and mothers make that prayer a living reality in our homes and in the minds of our children."

Report of the educational secretary, Miss Christine MacNab, showed that the I.O.D.E. in Victoria works with the regent's ideal in mind.

Eight bursaries of $100 each were presented to children of veterans during the year; 15 chapters contributed a sum of $1,152 to secondary education; the annual Victoria College scholarship of $50 was awarded and the first Golden Jubilee scholarship award given to a war veteran.

Twenty-five schools have been adopted by the 16 chapters. Total amount spent on educational work was $1,800.16.

Treasurer, Miss Joan French noted total receipts from primary chapters was $11,731.76, and disbursement for various projects $10,960.82.

Receipts listed for Municipal Chapter were $2,775.80 and disbursements $2,753.83.

Alexander Rose account showed a total of $855.35. Disbursements from this fund for milk for needy children during the year was $615.01.

Organizing secretary, Mrs. J. L. Gates, announced 431 members in the 14 primary and two junior chapters. She noted that Municipal Chapter and four primary chapters, Gonzales, Sir James and Lady Douglas, Florence Nightingale and Navy League were celebrating 40th anniversaries this year and that Camosun Chapter is 43 years of age.

Other reports given during the evening were Mrs. T. Lumsden, [illegible]; Mrs. A. L. Fraser, Echoes; Mrs. L. A. Lucas, standard bearer.

Mrs. T. S. Floyd, Esquimalt Chapter, sang a group of Irish songs, accompanied by Mrs. H. L. Ball of the same chapter.

Members of the Brides of Albion Chapter served refreshments at the close of the meeting.

Seated with Mrs. Ormond and her officers during the meeting were Mrs. E. H. Pellant, provincial president; Mrs. J. L. Ford and Mrs. A. H. C. Phipps, honorary regent and vice-regent of the chapter.

* * *

Mrs. Lumsden Regent

Mrs. Thomas Lumsden was elected regent of Municipal Chapter, I.O.D.E., during yesterday's annual meeting.

Other officers are Mrs. G. F. Green, first vice-president; Mrs. J. L. Gates, second; Mrs. A. Warren Smith, secretary; Mrs. W. L. Williams, assistant secretary; Miss Christine MacNab, educational secretary; Mrs. R. H. Spilsbury, Echoes secretary; Mrs. H. L. Woolison, organizing secretary; Miss Joan French, treasurer, and Mrs. L. A. Lucas, standard bearer.

Mrs. William Blair was nominations chairman, assisted by Mrs. J. C. F. Blowey, Mrs. A. W. Bradley, Mrs. Alexander Drysdale, Mrs. R. H. Spilsbury and Mrs. R. J. Clarke.

Mrs. Lumsden was named delegate to the provincial annual meeting in Vancouver.

Women's Union of First Baptist Church, Thursday at 2.30, lower auditorium. Fernwood group to present "Home Missions."

C.A.C. Meeting

Annual meeting of the Canadian Association of Consumers will be held in the council chamber at City Hall, Wednesday at 8.

Esquimalt Women's Institute, annual birthday supper, Thursday at 6, large downstairs room of church hall, St. Paul's Naval and Garrison Church. . . Victoria Women's Progressive Conservative Association, Thursday at 2.15, Orange Hall, 725 Courtney Street.

Mrs. Harry Conover Compares Blue Bonnet — Loves Its Taste!

Many model housewives have taken this tip from Mrs. Harry Conover. Compare BLUE BONNET Margarine with *any* spread at *any* price. Like the noted beauty and TV personality, you'll love the delicate, sunny-sweet *flavor* of Canada's fine-quality *all vegetable* margarine. You''ll appreciate BLUE BONNET'S *nutrition*. And you'll welcome its real *economy*. So buy BLUE BONNET and get "all 3" — Flavor! Nutrition! Econom-e-e! Use it in cooking, on vegetables, as a delicious spread.

BLUE BONNET margarine is sold in two types — regular economy package with color wafer and also in the famous YELLOW QUIK bag for fast, easy color. BT-2

ASPIRIN
TRADE MARK REG. IN CANADA
RELIEVES PAIN AND SORE THROAT DUE TO COLDS
FEEL BETTER FAST!

Winners Holeproof Men's Socks Jingle Contest

1st Prize—$5,000.00—Mrs. William R. Dougan, 19 Norman Place, Tenafly, New Jersey.
2nd Prize— 500.00—Mr. Bert Williams, 4235 Decarie Boulevard, Apt. 3, Montreal, Que.
3rd Prize— 500.00—Mr. W. A. Smith, 1151 - 18th Avenue S., Birmingham 5, Ala., U.S.A.
4th Prize— 500.00—Rear Adm. Ellis Reed-Hill, U.S.C.G. (Ret'd) Summerville, South Carolina, U.S.A.
25 Prizes—Lifetime Supply of Holeproof Socks) Winners
50 Prizes—Five Years' Supply of Holeproof Socks) notified
150 Prizes—One Year's Supply of Holeproof Socks) by mail

Complete list of prize winners on file in offices of this newspaper and

Holeproof Hosiery Company of Canada, Limited
London, Ontario

Help The Red Cross
"SALADA" TEA

NEED 5 prs. of DRAWERS

Ideal for the smaller bedroom of today, 5 prs. of drawers (10)

. . . if you are like most gals you are always beefing that "there's no place to store anything in this joint . . . I'm slowly going out of my mind with NO drawer space . . . stuff jammed in so tight I have to yank everything out to get at something on the bottom."

WE HAVE CHANGED ALL THIS . . .

now you can have "5 pairs of drawers" (ten in all) with this beautiful-bedroom-bargain-buy. The outfit includes the twin chests (Mr. and Mrs.), the 4-drawer chiffonier, and the big full size bed.

SALE - - - SALE - - - SALE

5 PRS. OF DRAWERS FOR ONLY 139.00
and Pay Gradually

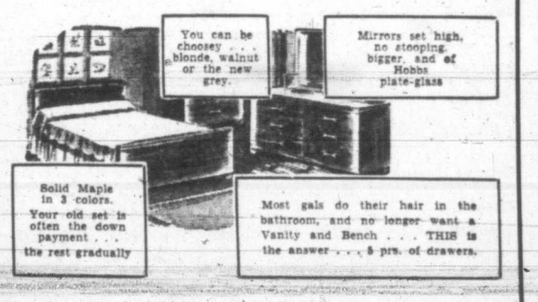

This isn't stuff bot to sell "at a price" but made by one of the best factories. It is of solid maple, and carries the Mfg's Trade Mark.

THOSE HEAVENLY HUMBERS

BIG "5 Prs. of Drawers" Men Behind the New Post Office

OWBRIDGE'S TONIC
Quick Relief for COUGHS - COLDS

"Get that Wincarnis feeling"

Just watch for the slightest sign that your body is run down—then act at once with Wincarnis, a tonic that quickly helps rid you of that full and heavy feeling.

Wincarnis helps strengthen the nervous system and invigorate body tissues and organs. Pleasant tasting and free from harmful drugs.

Get a bottle of Wincarnis, a Medicated Tonic today—see how quickly it helps you back to your peppy condition.

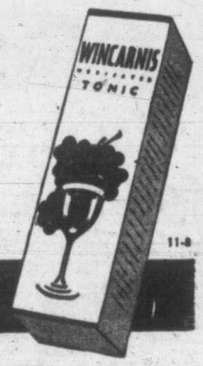

AT ALL DRUG COUNTERS

11-8

When Sally's sink
Went on the blink
Who do you think
Put it back in the pink?

Of course it was
friend Gilleft Joe,
Who quickly made
the water flow!

Say goodbye to sluggish drains — Gillett's Drain Cleaner clears completely even when water won't seep through! Then use 2 tablespoons each week to keep drains free-flowing.

GD-130

Now! Avoid "Tell-Tale Mouth"
(BREATH NOT AS SWEET, TEETH NOT AS CLEAN AS THEY CAN BE)

Ipana keeps your whole mouth cleaner, sweeter, sparkling!

Be confident of your smile. Actual dentists' tests prove that brushing with Ipana gets teeth cleaner, more sparkling.

Be confident of your breath. Brushing with Ipana after eating helps remove *causes* of unpleasant mouth odor — leaves your mouth feeling *sparkling* clean and fresh.

And don't forget your gums. Ipana's active cleansing foam helps remove irritants that can lead to gum troubles.

Teeth, breath, gums — all three can cause "Tell-Tale Mouth" . . . so remember, Ipana Tooth Paste keeps your whole mouth healthy. Get a tube of Ipana today.

Ipana Tooth Paste

A Product of Bristol-Myers
Makers of BUFFERIN
Pain Relief Tablets

Your own taste warns of "Tell-Tale Mouth"

THAT STALE, FURRY TASTE—OFTEN IT'S A SIGN OF "TELL-TALE MOUTH". (TEETH AND BREATH NOT AS CLEAN AS THEY CAN BE)...

BRUSH TEETH WITH IPANA. NOTE LIVELIER TASTE AND TINGLE AS IPANA'S SPARKLING FOAM REACHES WHERE THE BRISTLES CAN'T...

NOW YOUR OWN TASTE TELLS YOU YOUR WHOLE MOUTH IS CLEANER, SWEETER, SPARKLING. NO "TELL-TALE MOUTH" FOR YOU!

FASTER RESULTS LOWER COST

TELEPHONE BEACON 3131

TIMES WANT ADS SERVE YOU BETTER

Victoria Daily Times

Published every afternoon except Sunday by Times Publishers Ltd., 2631 Douglas Street, Victoria, B.C.

Subscription rates: Daily by carrier (city), $1.50 per month. Daily by carrier (suburban and all other), $1.25 per month. Single copy sales price, 7 cents daily, 10 cents Saturday. Mail rates: Wherever carrier service is maintained in suburban and all other, $1.25 per month. Canada, Great Britain, Yukon Territory, one year, $13.00; six months, $7.00; three months, $3.50; less than three months, $1.25 per month. Saturday (Week-end Edition), one year, $5.00; United States, $1.25 per month. Other foreign countries, $2.00 per month.

Authorized as second-class mail, Post Office Department, Ottawa.

CLASSIFIED RATES

14c per line per day; 36c per line per three days; 66c per line for six days; $2.08 per line for one month (26) days. Above rates apply to consecutive insertions only. Contract rates on application. Minimum advertisement two lines.

Birth Notices, $1.00 per insertion.

Deaths, Funeral Notices not exceeding 12 lines, $1.50 first insertion and $1.00 subsequent insertions. Each additional line 14c daily.

Marriages, In Memoriam Notices, Cards of Thanks not exceeding 12 lines, $1.50 per insertion. Each additional line 14c daily.

TERMS OF PUBLICATION

The Victoria Press Ltd. shall not be liable for non-insertion of any advertisement beyond the amount paid for such advertisement.

All claims of error in publication shall be made within 12 hours thereafter and if not so made shall not be considered. Mistakes will be allowed for more than one incorrect insertion of any advertisement not affecting the value of the advertisement.

In the event of an error occurring, the liability of the Victoria Daily Times shall not exceed the charge for the space actually occupied by the item in question.

Representatives: United States, Conklin and Woodward, Inc.

Eastern Canada, Tom Dwan, Room 505, 77 York Street, Toronto, Ont.

Great Britain: Clougher Corporation Ltd., 26 Craven Street, London, W. C. 2.

Replies to private box numbers may only be obtained from the downtown office of Victoria Press Ltd. at 1215 Broad Street.

VITAL STATISTICS

1 BIRTHS

CALDWELL—Born to Mr. and Mrs. Clifford Caldwell (nee Raechel Diminyatz), 225 Quebec Street, Victoria, B.C., on March 16, 1952, at St. Joseph's Hospital, twin girls, Marion Elizabeth and Maureen Elizabeth. (Rosetown Eagle, please copy.)

CAMERON—Born to Mr. and Mrs. J. Griffith Cameron, nee Winnifred Hurst, 808 117th East, Seattle, Wash., a son, Roy Griffith, on March 15, 1952.

HAWTHORNE—Born to Mr. and Mrs. D. E. Hawthorne (nee June Robinson), 570 Broadway Street, on March 16, 1952, at the Royal Jubilee Hospital, a son, Raymond David, 8 lbs. 1 oz.

HILLS—Born to Mr. and Mrs. Roy Hills, 423 Perry Street, Victoria, B.C., on March 17, 1952, at St. Joseph's Hospital, a son, Terrance William, 8 lbs. 15 ozs., a brother for Colleen.

LOCK—To Mr. and Mrs. Walter Lock, 939 Esquimalt Road, on March 14, 1952, a son, Norman Ronald, 8 lbs. 15 ozs., at Royal Jubilee Hospital. A brother for David.

McLEAN—Born to Mr. and Mrs. Jabez McLean, 2387 Alder Street, Victoria, B.C., on March 17, 1952, at St. Joseph's Hospital, a son, William Alexander, 6 lbs. 2 ozs.

OLDFIELD—Born to Mr. and Mrs. Brian Oldfield, Prospect Lake, V.I., B.C. (nee Nora Elliott) a son, at Royal Jubilee Hospital, March 15. Thanks to Dr. R. B. Robertson.

ROGERS—Born to Surgeon Commander and Mrs. J. W. Rogers, a baby girl, Penny Wells, at Royal Jubilee Hospital, Saturday, March 15.

2 ENGAGEMENTS

AMBLER-BALLARD—Mr. and Mrs. E. Ambler, Victoria, who recently arrived from Castleford, England, announce the engagement of their elder daughter, Sylvia, to Mr. Harold Thomas Ballard, only son of Mr. and Mrs. H. E. Ballard, 950 Yates Street. The marriage will take place April 12, at noon, in Church of Our Lord with Rev. Brown officiating.

NEILSON-LEIGHTON—Mr. and Mrs. F. J. Neilson of New Westminster, wish to announce the engagement of their daughter Isabel to Mr. Ross Leighton, son of Mrs. Leighton and the late Mr. W. L. Leighton of Winnipeg. The wedding to take place at St. Andrew's Cathedral on April 14, 1952.

3 MARRIAGES

HICKS-McDOWELL—Mr. and Mrs. C. J. McDowell, 10 Olympia Avenue, announce the marriage of their niece, Jessie Jeanne McDowell, daughter of the late Dr. and Mrs. William McDowell, New York City, to John Buell Hicks, eldest son of Mrs. H. B. Hicks, 6388 Adera Street, Vancouver, and the late Major Hicks, which took place at First United Church with Rev. Motir A. J. Waters officiating, 2.30 p.m., March 15, 1952.

JUSTICE-MESHER—The marriage is announced of Ruth Mary Mesher, daughter of Mrs. K. A. Mesher, 865 Swan Street, Victoria, B.C., to David William Justice, son of Mr. and Mrs. C. C. Justice, Bell-McKinnon Road, Duncan, B.C. The wedding took place March 15, 1952, at 8.30 p.m., at the Metropolitan United Church. Rev. A. E. Whitehouse officiated.

4 DEATHS

BARNES—Suddenly at the residence, 90 Moss Street, on March 15, 1952, George Frederick Barnes, aged 59 years, a resident of Victoria since 1912. Surviving are his wife, and two sons, Leslie James of Nova Scotia, Percival George Henry of Victoria; two daughters, Mrs. Ian F. (Dorothy Iris) Brown of Victoria and Miss June Beverley at home. Funeral services on Wednesday afternoon, March 19, at 1.30 o'clock, from McCall Bros' Floral Funeral Chapel (new chapel). Cremation.

BLAND—At the Royal Jubilee Hospital on March 16, 1952, John Henry Bland, aged 73, son of the late John James (Jack) Bland; born in New Westminster, B.C., and a resident of Victoria for over 70 years. He was a member of St. John's Lodge, Ladysmith, A.F. & A.M. and the Brotherhood of Locomotive Engineers for 47 years. He leaves his wife, at home; two daughters, Mrs. Maude Elson of Victoria and Mrs. Eva Mapes of Vancouver, B.C.; one grandson, Ronald Henry Elson; one granddaughter, Mrs. Bernice Simpson, Victoria; also one sister, Mrs. Elsie Battie of Ladysmith, B.C., and one brother, Albert Bland of Seattle. Funeral from Hayward's B.C. Funeral Chapel on Wednesday at 1.15 p.m., Rev. Canon O. L. Jull officiating. Interment in Royal Oak Burial Park.

BROOKE—At the residence, 1165 Fairfield Road, on March 17, 1952, Blanche C. Brooke, daughter of the late Mr. and Mrs. C. H. Revercomb, aged 62 years. Born in Winnipeg and a resident of Victoria since 1906. She leaves to mourn her loss, her daughter, Mrs. E. (Patsy) Caragnaro of San Rafael, Calif.; two grandchildren; three brothers, W. B. and E. C. Revercomb of Victoria and W. E. Revercomb of Yakima, Wash.; three sisters, Mrs. S. F. Foster, with whom she resided, Mrs. R. Crawford of Saanichton and Mrs. M. H. Smith of Powell River, B.C. Funeral services from McCall Bros' Floral Funeral Chapel (new chapel) on Thursday afternoon, March 20, at 3.15 o'clock, Rev. Moir A. J. Waters officiating. Interment in the family plot at Colwood Burial Park.

BREMNER—In Victoria on March 17, 1952, Joanna Bremner of 778 Dominion Road, aged 82 years, widow of the late Alexander Bremner. Born in Thurso, Caithness, Scotland. She is survived by three daughters, three sons, nine grandchildren, also five great-grandchildren. Funeral services from McCall Bros' Floral Funeral Chapel (new chapel) on Wednesday afternoon, March 19, at 4 o'clock, Rev. T. H. McAllister officiating. Interment in Colwood Burial Park.

GEE—Alice Marion Gee, 807 St. Charles Street, much loved daughter of Dr. and Mrs. J. Ewart Gee and dear sister of Eric, passed away peacefully in her sleep March 13, 1952, at Woodlands School, New Westminster. Services Saturday, March 15 in New Westminster.

4 DEATHS

FOWLER—At her late residence, 3901 Cadboro Bay Road, on March 15, 1952, Mrs. Agnes Dora Fowler. She is survived by one son, Peter Leslie Fowler, Blairmore, Alberta; two sisters, Miss Marjorie A. Hill, Victoria; Mrs. C. Fernau, Tyrone, Penn.; three step children, Richard W. Fowler, Vancouver; Phyllis M. Randall, Kimberley, B.C., and Helen S. Brown, Victoria. She was predeceased by her husband, Percy Britten Fowler, seven years ago, a prominent Victoria banker. Funeral service will be held in the Thomson Funeral Home on Wednesday, March 19, 1952, at 2.30 p.m. Rev. Canon F. Pike officiating, followed by interment in the family plot in Royal Oak Burial Park. (No flowers, by request.)

HUDSON—In Victoria on March 17, 1952, Alexandra Hudson, aged 84 years, of 214 Ontario Street, widow of the late James Alexander Hudson. She is survived by five daughters, Miss Alexandra James and Mrs. Phyllis K. Hudson, of Victoria; Mrs. Gladys Morgan, of Vancouver; Mrs. Nora Philbin, of Gotham, Notts, England, and Mrs. Doris Hutchinson, of San Francisco, Cal.; two sons, Ralph Collier James, of Waldeck, Sask., and Valentine Albert James, of Theodore, Sask.; 22 grandchildren; also great-grandchildren. Funeral services from McCall Bros. Floral Funeral Chapel (new chapel) on Thursday afternoon, March 20th, at 2 o'clock. Very Rev. Dean G. E. Calvert officiating. Interment in Colwood Burial Park.

LAXTON — On March 15th in Victoria, Miss Katherine Laxton, aged 57 years, a former resident of Fort St. John. She is survived by a niece, Mrs. George Redhead, of Fort St. John. Funeral services on Wednesday morning, March 19th, at 11 o'clock in McCall Bros. Floral Funeral Chapel (new chapel). Interment in Colwood Burial Park.

MOORE—On March 16, 1952, in Victoria, Mrs. Margaret Alexandra Moore, of No. 18 Glebe Terrace, Cedar Hill Crossroad. She is survived by her mother, Mrs. Margaret Randall of Victoria; five brothers, Sidney Gordon, Victoria, George of Glendale, California, Albert and Edward of Saskatoon, Sask. Funeral service will be held on Thursday, March 20, 1952, at 2.30 p.m. in St. Luke's Church, Cedar Hill Crossroad, with Rev. Canon F. Pike officiating. Interment in Royal Oak Burial Park. Thomson Funeral Home in charge of arrangements.

RAMSAY—At the Veterans' Hospital on Saturday, March 15, 1952, Mr. Andrew Ramsay, aged 67 years; born in Hull, England, and a resident of Victoria for the past 16 months, formerly of New Westminster, B.C., for 26 years, late residence 101 Moss Street. Survived by his widow, Annie, at home; two brothers, John at Fort William, Ont., and Grant, in England; two sisters, Margaret Borthwick, and Charlotte Bayes, in England. The late Mr. Ramsay was a veteran of the First World War. Funeral services will be held at the Sands Mortuary Limited, "Memorial Chapel of Chimes," on Wednesday, March 19, 1952, at 1.30 p.m. Interment in the Royal Oak Burial Park. Kindly omit flowers by special request. (New Westminster Columbian please copy.)

ROSMAN—Suddenly, on Gillespie Road, East Sooke, B.C., on Friday, March 14, 1952, Charles Albert Rosman, aged 33 years; born at Salt Spring Island, B.C., late residence, Sooke Road, R.R. No. 2, Victoria, B.C. Survived by his loving widow, Elizabeth, and three daughters, Donna, Traci and Andrea, at home; his father, Edward, Rosman, of 2213 Oregon Avenue; five brothers and three sisters. The late Mr. Rosman served three years with the Royal Canadian Air Force in World War Two. Prayers will be offered at Sands Mortuary Limited, "Memorial Chapel of Chimes," on Tuesday evening, March 18, 1952, at 8 o'clock. Requiem Mass will be sung by Rev. Father W. J. O'Brien at St. Richard's Church, Langford, B.C., on Wednesday morning, March 19, 1952, at 10 o'clock. Interment in the Colwood Burial Park.

SMITH — In Victoria on March 16, 1952, Elizabeth Smith, aged 61 years, of Prospect Lake. She is survived by her husband, Ernest; one daughter, Mrs. T. (Florence) Hutchison, of Port Alberni, V.I.; also one son, George, of Victoria. Funeral services from McCall Bros. Floral Funeral Chapel (new chapel) on Wednesday afternoon, March 19th, at 3 o'clock, Rev. Canon Soper officiating. Interment in the family plot at Ross Bay Cemetery.

WATKISS—In Victoria on March 18, 1952, Albert Watkiss, aged 65 years, of 3201 Shelbourne Street. He is survived by his wife, Elizabeth; one daughter, Mrs. Edna Matthews, of Victoria; one son, William George, of Cobble Hill, V.I.; also two grandchildren. Funeral services will be held in St. Luke's Church, Cedar Hill Crossroad, on Friday afternoon, March 21st, at 2 o'clock, Rev. Canon F. Pike officiating. Interment in the churchyard. McCall Bros. funeral directors, are in charge of arrangements.

5 IN MEMORIAM

CRAIGDALLIE—In loving memory of James Craigdallie, who passed away March 18, 1949.

His memory is as dear today
As in the hour he passed away.

—Always remembered by his wife (Mary) and Family.

VAN ESSEN—In loving memory of our dear son and brother, William Gordon (Bud), who passed away March 17, 1949.

He is not dead to us who loved him;
Not just but gone before.
He lives with us in Memory
And will forever more.

—Always remembered by his Mom, Dad, Norine and Harold.

7 FUNERAL DIRECTORS

SANDS MORTUARY LTD.
"The Memorial Chapel of Chimes"
EMPIRE 751!
QUADRA AT NORTH PARK

THOMSON FUNERAL HOME
Established 1911 Formerly of Winnipeg
Frank L. Thomson George P. Thomson
George A. Thomson Jack L. Irving
1625 Quadra Street G 2612

CHAPLIN'S FUNERAL CHAPEL
Formerly "Curry's"
980 QUADRA STREET PHONE G 5512

McCALL BROS.
"The Floral Funeral Chapel"
New small or spacious chapel beautiful in appointment
1400 VANCOUVER ST. GARDEN 2012

HAYWARD'S
B.C. Funeral Co., Ltd.
(ESTABLISHED 1867)
734 BROUGHTON ST. Phone E MPIRE 3614

8 FLORISTS

DESIGNS FOR ALL OCCASIONS — POLLOCK Florists, 1315 Douglas. G 8315.

JUBILEE FLORIST, NEAR JUBILEE HOSPITAL; all floral designs. Empire 9311.

B EACON 3331
SWEETHEART FLORISTS
NIGHT B EACON 3680

Brown's Victoria Nurseries
WE GROW OUR FLOWERS
618 View Street G arden 6612 - 3531

NORTH QUADRA FLORISTS
Artistic Designs, Quality Flowers
3971 Quadra Empire 0221

WOODWARD FLORISTS
Funeral Designs Fresh Cut Flowers
619 FORT STREET G ARDEN 5614

9 MONUMENTAL WORKS

VICTORIA MONUMENT LIMITED
"Memorials of Distinction"
3091 DOUGLAS ST. B EACON 5836

MORTIMER'S
Monumental Works Ltd.
GORGE ROAD AT FOUNTAIN CIRCLE
Est. 1877 — Sole Agents on V.I. for "Rainbow Granites"
Monuments, Markers, Tablets, Curbings, Bronze Plaques, made to your own design if required. Also Marble, Granite and Stone prepared and supplied for Fireplaces, Foundations, Walls and Building Construction, etc.
Phone: Day E 6621; Night B 1869 or G 7411

9 MONUMENTAL WORKS

STEWART MONUMENTAL WORKS LTD., 1401 May Street. G 3452. Established 1896. Curbings, tablets, markers and monuments made to your own personal designs.

10 ANNOUNCEMENTS

ARTS CENTRE OF GREATER VICTORIA, Gallery 1040 Moss St. Open daily Tuesday through Saturday 1 to 5.30 p.m. Extra hours on Friday include recordings concert at 12 noon and lecture tours 2.30 and 7.30 p.m. Sunday hours 2 to 5 p.m. United Nation Association, Monday 8 p.m. Gallery Exhibitions include "Old and New Japanese Prints," "Maclean's Magazine Cover Originals," "French Impressionists" and "Local Loan Collections." Public 25c, members and students free.

SPECIAL THIS WEEK—SLIGHTLY USED Wurlitzer records in perfect condition, at the B.C. Sound Record Shop, 743 Fort Street. E 7922.

IMAGINATION IS THE GIFT BESTOWED upon the child who loves books. THE HAUNTED BOOKSHOP 845 Fort Street B 1427

THE SIROCCO SUPPER CLUB IS NOW accepting reservations for banquets, weddings and all other functions, private or public. Phone E 9221.

TAILORING.—GOOD CLOTHES ALTERED to fit. Expert workmanship. Oak Bay Tailor, 2225A Oak Bay Avenue. E 6161.

DONALD J. ELDER, D.C., SACRO OCcipital chiropractor, Royal Trust Building. G 9615.

LIGHT TOOLING COPPER, 12" WIDTH, limited quantity, 50c a foot. B.C. Craft House, 884 Fort Street.

EMBROIDERY COTTONS, D.M.C., PERI-Lusta, Coats crochet cotton, Guelph Wools. Needlecraft Shoppe, 244 Cook. E 5334.

A.O.F. COURT NORTHERN LIGHT FIRST and third Mondays, 857 Pandora Ave.

OWING TO ILLNESS, DR. E. WHITmore's office will be closed until March 26.

HEALTH FOOD SHOP—NATURAL FOODS and vitamins. 1035 Fort. G 6434.

RENT A WURLITZER FOR YOUR PARTY or dance. Automatic Music. B 1758.

LADIES WANTING TO PLAY AFTERNOON bridge. Phone Mrs. Edwards, G 9922.

A SALVAGE COLLECTION FOR FAIRfield, Fernwood, Mount Tolmie. E 3413.

MALAHAT CHALET
OPEN DAILY EXCEPT MONDAY
9 A.M. TO 7 P.M.

11 COMING EVENTS

THE ST. ANDREW'S AND CALEDONIAN Society are holding their annual St. Patrick's Night Concert and Dance, Thursday, March 20, in the K. of P. Hall, Cormorant Street. Concert at 8 o'clock and dancing to the Hometowner's Orchestra from 9-12. Tickets on sale at Horseshoe Newsstand, Government Street, and Sinclair's Bakery on View.

SO-ED SPRING SERIES AT Y.M.C.A. March 18 to April 29. Seven lectures on "Know Your Government," 8 p.m. to 9 p.m. Activities' bridge, dancing, photography, 8 to 10 p.m. 10 to 11.30 p.m., refreshments and entertainment. Register now before March 18, at Y.M.C.A. desk.

McMORRAN'S SEASIDE DANCING PAVilion, Cordova Bay—Dancing every Saturday night, 9-12. Stan Cross' orchestra. Tombola prizes. Let's make it a date to dance in the friendly atmosphere at McMorran's.

ATTENTION!
Homesteaders, Lower Crystal, Saturday, old-time dance has moved to Victoria Ballroom, 1600 Government Street, Victoria's finest dancing surface. 60c.

DANCE TO THE WESTERN MOUNTAINeers, Douglas C.C.F. Hall, opposite Saanich fire hall, every Thursday, 9-12, general admission 50c; every Saturday 9-12, gents 75c, ladies 50c.

THE LEAGUE OF ROSES LANCASHIRE and Yorkshire Society concert will be held Thursday, March 20, 904 Government Street, at 7.45 p.m. Refreshments. New members can be enrolled.

SQUARE DANCE
As you learn. Victoria Ballroom, Wednesdays, 8.30-11.30. Prizes. Homesteaders' Orchestra. Free instruction.

ENJOY YOURSELF
Old-time dancing every Saturday at Fraser Street. Stewart's Orchestra. Scotty McKenzie M.C. Coffee served. All welcome.

BINGO EVERY FRIDAY, CARDS EVERY Wednesday. Esquimalt Community Club, 630 Sturdee St. G 5794.

P.E.O. RUMMAGE SALE, HARD OF HEARing Hall, Saturday, March 15, 9.30 a.m.

WHIST AND BRIDGE
Open 12.30 p.m.-midnight. Whist 8 p.m. Cash prizes. All welcome. 417 Government.

VICTORIA WHIST & BRIDGE — E 8033

12 LOST AND FOUND

LOST—PAIR OF GLASSES, RIMLESS type with gold fittings, downtown, Friday night. Urgently required. Reward. Also Eversharp pen with gold cap. Please leave at Times Broad Street Office with name and address.

LOST ON WEDNESDAY, LADY'S BULOVA watch set with two diamonds. Liberal reward. B 3472.

LOST—PARCEL CONTAINING TWO PAIRS bedroom slippers Saturday, downtown area. 260X2 Duncan.

13 WANTED—MALE HELP

PHOTOGRAPHER WITH EXPERIENCE. If you really know the photographic business and are willing to work, we have a position for you with good salary and commission. Please give full information as to experience, etc., to Box 1626, Victoria Press.

WANTED—MOTOR MECHANICS, MUST have own tools, with experience in British and American makes of cars. Good working conditions in large automotive firm in Victoria. Apply in person to Mr. H. E. Jobbins, Thomas Plimley Ltd., 1010 Yates.

YOUNG MAN, 21 TO 25, MECHANICALLY inclined with warehouse and store experience as assistant to warehouse man and storekeeper in logging camp. Good starting salary and opportunity for advancement. Box 1586, Victoria Press.

STOCK BOY WANTED—MUST BE INterested in learning hardware trade. Ideal opportunity for advancement. Box 1598 Victoria Press.

WANTED—YOUNG MAN BETWEEN 15-18 years as board marker in broker's office. Box 1575, Victoria Press.

WANTED—AUTO BODY MEN. APPLY Mooney's Body Shop, 937 View.

STRONG BOY FOR BAKERY, 16 YEARS or over. Telephone E 2531 after 4 p.m.

INSPECTORS
FOR
Inspection Services
Department of National Defence
For
Guns and Carriages
Artillery Ammunition
Mechanical Engineering
Electrical and Electronics
Clothing
Textiles
Leather Footwear
Rubber
Hardware
At Various Centres

A BROAD KNOWLEDGE OF MANUFACTURING METHODS IN ONE OF THESE FIELDS IS ESSENTIAL. SALARY WILL VARY ACCORDING TO QUALIFICATIONS, DUTIES AND VACANCIES.

DETAILS AND APPLICATION FORMS AVAILABLE AT YOUR NEAREST CIVIL SERVICE COMMISSION OFFICE, NATIONAL EMPLOYMENT OFFICES AND POST OFFICES. APPLY TO CIVIL SERVICE COMMISSION, OTTAWA, QUOTING COMPETITION NUMBER 52-110, NOT LATER THAN MARCH 27, 1952.

REAL ESTATE SALESMEN

WESTERN HOMES LTD. require the services of two experienced Real Estate Salesmen. Ground floor location, attractive commission setup. Ideal working conditions. Contact

WESTERN HOMES LTD.
611 YATES STREET B 2157

SIDE GLANCES By Galbraith

"Now will you show me one about your size—for my husband?"

13b HELP WANTED—MALE AND FEMALE

RELIABLE CARETAKER FOR SELECT apartments. Good suite, small remuneration. B 6604.

14 WANTED—FEMALE HELP

THE BRITISH COLUMBIA CIVIL SERvice requires a stenographer, Grade 2, for the Social Welfare Branch, Department of Health and Welfare, Nanaimo, B.C. Salary: $157.30, rising to $193.05 per month, including cost-of-living bonus. Qualifications: Must be able to type at the rate of 50 words per minute net, and take shorthand at the rate of 100 words per minute, with two years' satisfactory stenographic experience. Candidates must be British subjects, not over 40 years of age, except in the case of ex-service women, who are given preference. Application forms, obtainable from the Government Agency, Nanaimo, or the B.C. Civil Service Commission, Weiler Building, Victoria, to be completed and returned to the chairman, Victoria, not later than March 29, 1952.

SWITCHBOARD OPERATOR AND MAILing clerk required for Saanich Municipal Hall, Royal Oak. Starting salary $129 per month. Must be able to type. Applicants to state age and marital status. Applications to be received by the municipal clerk, Royal Oak, by 5 p.m., Monday, March 24, 1952.

CLERK-STENOGRAPHER WITH A MINIMum of three years' experience required to take dictation with speed and accuracy and perform such related clerical duties as necessary. Age 25-30 years; of neat appearance and pleasant personality. Please apply Personnel Office, Sidney Roofing and Paper Co. Ltd.

ROOM, BOARD AND SALARY TO WOMAN who guarantees affectionate, responsible, occasional baby sitting, also ironing or other useful assistance in roomy modern house now till midsummer, possibility permanency and travel later. Box 1499, Victoria Press.

REQUIRE STENOGRAPHER WITH knowledge of shorthand for law office, commencing April 1st. Previous legal experience not essential. Apply Harrison and Anderson, 202 Kresge Building. E 1431.

GOOD CAKE DECORATOR FOR FIRSTclass shop. Must be quick worker and neat appearance. Must have commercial experience. State age and qualifications to Box 1724, Victoria Press Ltd.

RELIABLE WOMAN FOR NEIGHBORHOOD sales and service work. Good hours, good earnings and close to home. Box 1616, Victoria Press.

ROOM AND BOARD IN EXCHANGE FOR light housekeeping and looking after small boy while parents work. Phone after 6 p.m. E8028.

PART-TIME OFFICE CLERK ABLE TO take shorthand. Apply in own handwriting stating experience and references. Box 1722, Victoria Press.

WANTED
Waitress to work at Paul's Dominion Restaurant, 775 Yates. Steady employment. Apply between 12 noon and 4 p.m.

WANTED EXPERIENCED MOTHER'S helper, live in. Phone between 5 and 7. G 3996.

HIGH SCHOOL GIRL FOR DINING ROOM in guest house, after school. Must be experienced. G 8457.

WAITRESS WANTED, 3 TO 11.30 P.M. Full time. Experience unnecessary. G 0085

EXPERIENCED WAITRESS FOR GUEST house, mornings. G 8457.

WANTED
DEAD OR ALIVE
PREFERABLY ALIVE
NOT NECESSARILY GLAMOUROUS BLONDE AND BUXOM A WAITRESS!!!
TO WORK AT PAUL'S
DOMINION RESTAURANT
775 YATES STREET
WHERE LIFE CAN BE BEAUTIFUL
M-M-M-M-m-m-m-m?

14 WANTED—FEMALE HELP

WANTED—GOOD COOK FOR FAMILY OF four; wages $100 per month, plus board and room. Apply Box 1604, Victoria Press.

WANTED—A WAITRESS FULL TIME OR part time. Apply Majorette Coffee Shop.

WAITRESS WANTED AT THE TEN-O-TWO Coffee Shop, 1002 Broad Street.

17 SITUATIONS WANTED—MALE

JIM PAINE, FORMERLY OF PAINE & Townsend, will do all your odd jobs, cement work, tile drains, ditches, tanks, fences, etc. No job too small. Call G 8604.

A SEPTIC TANK CLEANED FOR $10. Grease traps, $4. Repairs and installations of drains. G 0673.

TRUCKS FOR HIRE, HAUL ANYTHING. Reasonable rates. G 9576.

GUTTERS REPAIRED, RENEWED; REroofing, roof repairs. E 5961. B 4006.

18 SITUATIONS WANTED—FEMALE

ALL TYPES OF FLOORS EXPERTLY cleaned, waxed and polished by machines. Homes our specialty. Gregg's, established 1926. G 5623

EXPERIENCED TAILORESS AND DRESSmaker desires partnership with lady of similar qualifications; unique proposition. Box 1615 Victoria Press.

UNDERGRADUATE NURSE WOULD LIKE permanent position in home. Would live in. E 6149.

WILLING TO LOOK AFTER CHILD IN my home while mother works. G 7446.

18a SITUATIONS WANTED—MALE-FEMALE

CAPABLE MIDDLE - AGED COUPLE desire part-time employment either separately or together. Wife used to meeting public, good cook and typist; man handy at many jobs. What offers? Box 1725, Victoria Press.

19 BUSINESS SERVICES

BULLDOZING

BULLDOZING AND CLEARING, ROAD grading and back-filling. The right machine for every job
JOHN KISSINGER, JR.
Empire 8435 Day; B eacon 3947 Night

EVANS, COLEMAN & JOHNSON BROS. LTD.
For Bulldozing and Shovel Work
900 WHARF STREET PHONE B 3108

COPLEY BROTHERS
Bulldozers, Shovels and Land Clearing Machinery of Revolutionary New Design.
Empire 3702 936 Inverness Avenue

BRICKLAYERS

CHIMNEYS AND FIREPLACES BUILT and repaired. Expert workmanship. Reasonable rates. G arden 6777

CARPENTERS

A BETTER JOB. A BETTER PRICE FOR repairs of any kind, additional rooms, cribbing, fences, cabinet work, house framing, labor contracts. Phone Ron and Roy. B eacon 1994, E mpire 4281. Free estimates.

CARPENTRY, ALTERATIONS, FINISHING, cabinets painting. Reasonable. Bulmer, E 3663 after 5.

HANDYMAN, CARPENTRY, REPAIRS, steps, fences, etc. G 7010.

ALTERATIONS, REPAIRS, FENCES, ETC. No job too small. Home Services, E 8773.

CALL THE HOUSE DOCTOR, HOME AND building repairs. Wells. E 7959.

CARPENTRY AND ALTERATIONS, NO job too small. S. Lawrence. G 0769.

CEMENT

GENERAL CONTRACTORS
ALL CONCRETE WORK
EXPERTLY DONE
Free Estimates
S. E. WEISMILLER & SON
234 RICHMOND AVE. B 1252

BRIDGE LESSON

—by Oswald Jacoby

When today's hand was played in the recent Life Master Individual Championship, some of the experts managed to lose their contract of three no-trump. The average player will find it difficult to believe this, since the hand is practically cold for nine tricks. What's more, it's very hard to blame the poor fellows who flubbed the hand.

The 10 of clubs was led at practically every table. Declarer won in his own hand and finessed the queen of spades, losing to East's king. East returned a club to dummy's ace, and dummy laid down the ace of spades, discovering that the suit was now solid.

What now? How should South continue with the hand in order to make the largest possible number of tricks?

It should be remembered that this was a match-point tournament. It was important to make the maximum on each hand. In this type of contest extra tricks are just as important as making the contract.

Some of the experts decided to go after the diamonds. They took one diamond finesse, losing to West's queen, and West led a third round of clubs. Now South got to dummy with a spade and tried another diamond finesse, hoping to win three tricks in the suit.

Instead, West won the second diamond with the king, cashed a club and then set the contract by leading a heart to East's ace.

NORTH 18
♠ A Q 10 9 3
♥ 10 4
♦ 10 9 5 4
♣ A 7

WEST
♠ J 8
♥ J 7 3
♦ K Q 8 7
♣ 10 9 8 4

EAST
♠ K 6
♥ A 8 6 5 2
♦ 6 2
♣ 6 5 3 2

SOUTH (D)
♠ 7 5 4 2
♥ K Q 9
♦ A J 3
♣ K Q J

North-South vul.

South	West	North	East
1 N.T.	Pass	3 N.T.	Pass
Pass	Pass		

Opening lead—♣ 10

The proper line of play was to go after the hearts instead of the diamonds. When Fred Karpin, of Washington, D.C., played the hand, he tried out the spades in the normal way but then led the ten of hearts from dummy. East played low, Karpin played the king from his hand, and West played low.

Now Karpin ran the rest of dummy's spades, discarding a diamond from his hand. He continued by leading another heart from dummy on the assumption that East had the ace. This line of play brought in four spades, two hearts, a diamond, and three clubs, so that Karpin made his extra trick without ever seriously endangering the contract.

19 BUSINESS SERVICES

SELKIRK SUPPLY
H. E. Fowler & Sons
Any kind of alterations, roofing, insulating, fencing, painting and trucking; homes and commercial buildings.
FREE ESTIMATES
A Good Job At a Fair Price
G 1711 G 3586

CONTRACTORS

SPECIALIZED HOME DESIGNER WILL plan and blue print your dream home. N.H.A. loans made. Quick service. E 0341. Bithell Building Service.

ALL REMODELING, REPAIRS DONE. A fair contract. Free estimates. Stan Mayhew, E 4879.

W. H. RUFFELL & SONS, BUILDERS OF quality homes. N.H.A. mortgages arranged. Phone G 5782.

GAS CEMENT MIXER AND RUBBER-tired wheelbarrow for rent, $4.50 daily. G 4089.

YOU CAN AFFORD TO BUILD, UNDER our "Owner Participation Plan." Full particulars. PAINE & TOWNSEND. B 3119.

SELECTIVE LOGGING AND CONTRACTing Co., G 8980, Bel. 99 R, Keating 121 M.

SMALL OR BIG JOBS, CONCRETE WORK and also fencing. Free estimate. B 5603.

DRESSMAKING

INVISIBLE MENDING. WORK GUARANteed. Reasonable prices. 1217 Cook. B 4637.

GARDENERS

ALL TYPES OF GARDEN PLOWING AND back filling with tractor or rototiller. A. Brulotte, 247 Crease Avenue. E 4263.

GARDENS, LOTS PLOUGHED, ROTOtilled, excavating, backfilling, digging ditches, tank holes, power shovel, Ford tractors. S. L. Jewkes. E 7377.

THE THING
For better lawns and gardens—rototilling. Call J. W. Pettit, G 4949.

ALWAYS EASIER GARDENING WHEN roto tilled. Call G. Miners, G 9801.

PRUNING, SPRAYING, LANDSCAPING, gardening. J. R. Plewas. B 3849.

GARDENS, LOTS PLOUGHED, ROTOvating, excavating. Carlson. B 1341.

TRACTOR SERVICE — GARDEN LOTS plowed, excavating, back filling. Bel. 143K.

GARDENS ROTOTILLED
Bill Meadows Colquitz 39 F

FLOOR POLISHING

M. & M. FLOOR SURFACING CO.
Floor Laying, Sanding and Finishing
Reasonable
Dependable, Experienced Workmen
Free Estimates G arden 0403 E mpire 2104

ALL TYPES OF FLOORS EXPERTLY cleaned, waxed, and polished by machines. Homes our specialty. Gregg's, established 1926. G 5623

FLOORING AND FLOOR SANDING

FLOORS SANDED AND REFINISHED; asphalt floor tiles. Free estimates. Capital Floor Co., G 5605.

DIGHTONS ISLAND FLOOR SERVICE. Free estimates gladly given. E 1758.

V.I. HARDWOOD FLOOR CO., 2100 Douglas Street. Free estimates. G 7314.

WESTERN FLOOR CO., E 8915. G 7840. Complete floor services. S. Kinsey.

Complete FLOOR SANDER Rental Service
SANDERS
EDGERS
POLISHERS
Low Rates by Hour or Day
Shawnigan Lumber Yards
2000 Government Street G arden 2311

FURNACES

FURNACES INSTALLED AND REPAIRED. We replace parts to any make of furnace at prices you can afford. S. J. Cole & Sons, 32 years' experience. E 3393.

FURRIERS

WE SPECIALIZE IN REMODELING AND cold storage. Victoria Furs, 631 Fort.

GLASS-IRON WORKERS

ORNAMENTAL IRON AND WELDING. Esquimalt General Repairs. B eacon 1874.

HAIRDRESSERS

SPECIAL LOW PRICES FOR MARCH. Limited time only. Poodle cut a specialty. Avalon Beauty Salon (upstairs, above Kresge's). Phone E 5522.

ALL TYPES OF BEAUTY CULTURE—Cold waves, machine and machineless permanents. 717 View. Vogue Beauty Salon. Beacon 1112.

VIOLA, FORMERLY WITH THE LA France Beauty Salon, is now situated at 833½ Fort Street. E 8340.

SUSSEX BEAUTY SALON
706 BROUGTON ST. — For Appointment
Please Phone E mpire 5115

EXPERT PEDICURE-MANICURE IN YOUR home. Call Mrs. Lundgaard at G 6336.

ACT NOW, 3 FOR 1, NEW RAY BEAUTY Shoppe, 833½ Fort, Garden 3644.

TRU ART SALON. PERMS., TEST CURLS. Mary Olsen, 1036 Fort. E 8234.

MARR WINN BEAUTY SALON, 711 VIEW Street (upstairs). G 7443b

HEARING AIDS

ACOUSTICON OF VICTORIA—B 4524 Scientific hearing correction. All types of tonal and total deafness corrected. Moderate cost, highest quality. 218-19 Siebart Building.

KEY CUTTING

KEYS CUT, LOCKS, SAFES REPAIRED, lawn mowers, scissors sharpened. Price's Key Shop, 847 Fort Street. G 6221.

LAWN MOWER SERVICE

IT LOOKS SHARP!
It Feels Sharp
IT IS SHARP!
IF IT'S DONE AT
REED'S
NO ADVANCE IN PRICES
1053 VIEW PHONE E 8324

PAINTERS AND DECORATORS

WEBB & SON, GARDEN 6827. PAPERhanging painting. Quick, clean, reliable. First-class workmanship. Thirty years' experience. Victoria.

GUARANTEED WORK

DRY WOOD - SPECIAL SALE
100% FIR. ALL DRYLAND WOOD, INSIDE BLOCKS AND SLABS
2½ Cords $11
5 Cords $20
All Hand Picked — Short Time Only
Also 2-ft. lengths, 2 cords, $8.00
DRYLAND SAWDUST
All headrig, coarse sawdust, all 100% fir. Best in town, guaranteed.
BY BLOWER Two units $12.50
BY BLOWER Four units $24
BY BULK Two units $8
IMMEDIATE DELIVERY
DHILLON FUEL CO.
E 3811 E 7352

IMMEDIATE DELIVERY
Semi-dry cedar millwood from Empire yard, hand picked, 12"; easy splitting, good for kindling, furnace and heater. Per cord $3.00
Fir millwood. Hand-picked, 12-in. lengths. Per cord $6.00
Bone-dry stacked fir millwood $10.75
Coarse fir sawdust by blower. Per unit $6.50
By bulk Per unit $4.00
EMPIRE FUEL LTD.
B 2424 or E 8525

VIC AND LES PAINTER
(ACME FUEL)
The Personalized Coal Service
ORDER NOW
VICTORY EGG
VICTORY LUMP
BLACK DIAMOND EGG
BLACK DIAMOND LUMP
ALSO
THE FOOTHILLS HARD COALS AND GASCO BRIQUETTES
Residence, G 4581 — Office, G 2922

PRICES SLASHED
Few Days Only! Hurry! Order Now! 100% Millwood
2 CORDS $9.50
4 CORDS $18
Immediate Delivery
COLWOOD FUEL
Day, E 8842 Night, E 8840

Coarse fir sawdust delivered by blower. Quick delivery.
HARKNETT FUEL
737 PANDORA AVE. G 8381

DEPENDABLE WOOD
No. 1 Up-Island All Fir Chopped Wood, 12", ready to burn (no chopping needed), 1½ cords $10.50
No. 1 Planer Ends, 1½ cords $10.00
Bone-dry Fir Sawn Slabwood, 12"-16" lengths, 1½ cords $16.50
RONALD HOPKINS FUEL CO.
E 7916 DAY IMMEDIATE DELIVERY E 7916 NIGHT

COLWOOD TIMBER MILLS
No. 1 Dryland Douglas Fir, inside blocks, slabs, mixed. Ready to burn. Two cords $11.00
Bone Dry, 2½ cords $16.00
Sawdust—Bulk or Blower
DAY — B 3222 — NIGHT
BEST FUEL

WOOD
Dryland Douglas Fir wood. Thick bark slabs mixed with inside blocks. No rubbish. Two cords for $12. Fir sawdust, two units, bulk, $9.00. Beware of pedlars.
ISLAND FUEL SUPPLY CO.
BEACON 3834 BEACON 1973

28a BUILDING SUPPLIES

LUMBER (CULL) — BUILDING SHEDS, bins, etc. Two carrier loads special $7. G 1755.

MOORE-WHITTINGTON LUMBER CO. LTD.
SPECIAL VALUES FOR THE BUILDER AND HOME MAKER
Molded Edge Knotty Pine— 1x6, 1x8, 1x10, per M b.f. $180.00
Knotty Pine Shelving, per M b.f., $150.00 (1x6, 1x8, 1x10, 1x12).
2" Aluminum Downspout, per lin. ft., 20c
2" Aluminum Elbows, each 32c
Stock wooden medicine cabinet, flush plate-glass mirrors with Venetian bevel. Size 14"x22". Complete $14.75
Stock ironing board cabinets with sleeve board and ¾" lipped plywood door. Complete $9.60
To raise corner posts, beams, foundations, etc., the No 1 TEL-A-POST, adjustable steel jack post. The original telescopic all-steel adjustable post with a built-in jack. Supports loads up to 22,000 pounds. Each $20.00
Metal Vents, 5¼" and 8¼," for Coolers and Basement. Each $1.75
For Gables—
8x16" $3.10
8x12" $2.95
12x12" $3.50
Louvres for Soffiats, 14"x4," each $1.90
"REFLECTO' House numbers and letters. White plastic, reflects light from any angle, weatherproof and gleam brightly at night. Ideal for house signs and numbers, each 40c
Clearance of Green Screen Wire. L'mited quantity, widths 20", 24", 28" and 30". Special, per square foot 7c

MOORE-WHITTINGTON LUMBER CO. LTD.
Turn West at the Roundabout, two blocks down Hillside.
2614 BRIDGE ST. E 7108

VALUE FOR YOUR BUILDING DOLLAR
Prices quoted per thousand board feet.
1x6—6' No. 1 Com. Tongue and Groove $50
1x6 and 1x8 Drop Siding, 3' and 7' $40
2x4—6' No. 1 Com. Cedar S4S $35
2x6—6' No. 1 Common S4S $40
2x6—8' No. 1 Common S4S $60
SIDNEY LUMBER LIMITED
Paint and Builders Supply Headquarters
2333 Government Street Phone B 5187

BUILDING OR ALTERING YOUR HOME IN THE LANGFORD AREA?
Then call The Langford Building Supply for a complete line of whatever you require from foundation to roof.
"Rent Out" Power Tools and Cement Mixer.
Everything at city prices and a Delivery Service throughout the entire district.
See us and arrange budget terms for improvements on your home.
LANGFORD BUILDING SUPPLY LTD.
868 Island Highway Belmont 306

CINDERS - CINDERS
For driveways, etc., $1.50 per cu. yd. Immediate delivery
EMPIRE FUEL LTD. B 2221

IN TUNE WITH THE TIMES

WITH TOMMIE WALTERS

On the wall of a smallish old red brick house on Frith Street, just off Shaftesbury Avenue in the heart of London's Soho, is a simple plaque which was recently unveiled. Scarcely noticed by the passer-by trudging through this bohemian quarter, its inscription reads simply, "In this house in 1926 **John Logie Baird** first demonstrated television." Amongst those attending the unveiling ceremony was a former Soho office boy who can claim to be the first man ever to be televised. Certain events in the year 1926 stand out in his memory but his identity has been almost forgotten in the progress of science.

★ ★ ★

Scurrying around a corner, bent on his errands one day, this boy, as he was then, was grabbed bodily about the shoulder and stopped by someone the neighborhood kids referred to only as "the man upstairs." He was an odd-looking, rather cranky character who was seldom seen in any other dress than a pair of ill-fitting baggy flannel trousers, carpet slippers and no sox. He dragged the protesting office boy up into a room so cluttered with sinister looking paraphernalia that the lad hesitated somewhat before accepting the proffered half-crown. "Put out your tongue, William!" the queer gentleman commanded. "Now turn your head." At this moment a triumphant cry came from **Baird**, for of course his contraption had registered the boy's facial contortions. "I saw you move, William —I saw you!" Television had been discovered and science had made another spectacular leap into the light.

★ ★ ★

A spectacular leap it was indeed. Now only a quarter-century later, TV is a major industry in many parts of the world. TV licenses in Britain are already well over the million mark, with service being extended throughout England, and it is hoped video will be available to prospective viewers in Scotland and Wales before the year is out. The U.S. is moving close to Britain in total sets in operation. For Canada TV is a coming thing. We are looking forward to this new medium of entertainment and visual education for our homes and our schools with avid interest. All because of the faith and genius held by a "crank" in a Soho attic.

★ ★ ★

TONIGHT . . . "Dr. Dogbody"s' Leg" at 6 on CBU. **"Fibber McGee and Molly"** at 6.30 on KOMO. **"Eddie Cantor show"** at 7 on KOMO or **"People Are Funny"** on KIRO. **"Red Skelton"** at 7.30 on CKDA. **"Metropolitan Air Auditions"** at 8 on KJR. **"Bob Hope"** at 9 on KOMO. **"P.C.H.L. Hockey"** at 9.45 on CJVI. **"Toronto Symphony Concert"** at 10.30 on CJOR (10.45 on CJVI).

Radio times and programs are furnished by stations and networks and are subject to last minute changes. The Times assumes no responsibility for inaccurate listings.

TUESDAY NIGHT PROGRAMS

Time	CKDA 1,340 kc.	CJVI 900 kc.	CBU 690 kc.	KIRO 710 kc.	KOMO 1,000 kc.	KJR 950 kc.	KVI 570 kc.	CJOR 600 kc.	CKWX 980 kc.
5.00	News and Roundup	Hopalong Cassidy	Troubador Tony	Edward R. Murrow	Note by Note	Space Cadet	Sgt. Preston	Easy Listening	Bill Hickok
5.15	Musical Roundup	Hopalong Cassidy	Fisher: Comment	Clifford and Clark	News	Space Cadet	Sgt. Preston	Easy Listening	Bill Hickok
5.30	Musical Round-up	Fire Fighters	Piano Playhouse	World Today	Folk Tunes	News	Sky King	Listening	Rip Lawson
5.45	Town Crier	Newscast	Piano Playhouse	News	News: Comment	Keyboard Corner	Sky King	Easy Listening	Who Am I
6.00	News; Sports	Guy Lombardo	Dogbody's Leg	Life With Luigi	News	News	Gabriel Heatter	Easy Listening	News and Sports
6.15	Tippy's Scrapbook	Guy Lombardo	Dogbody's Leg	Life With Luigi	Mus. For Listening	Headline Ed	Newsreel	Easy Listening	Bob White Show
6.30	Tippy's Scrapbook	What's New	Now I Ask You	Pursuit	Fibber McGee	Bob Garred	Answer Man	Easy Listening	Bob White Show
6.45	Tippy's Scrapbook	What's New	Now I Ask You	Pursuit	Fibber McGee	Elmer Davis	News	Easy Listening	Bob White Show
7.00	News; Cash Clues	Newscast	News	People Are Funny	Eddie Cantor Show	Silver Eagle	War. Home Front	Jack Short Show	News
7.15	Cash Clues	Bedtime Story	News Roundup	People Are Funny	Eddie Cantor Show	Silver Eagle	War. Home Front	Jack Short Show	Peggy Brooks
7.30	Red Skelton	Harmony House	Leicester Square	Guest Star	Man Called X	Newsstand Theatre	Peter Salem	Harmony House	Andy Hardy
7.45	Red Skelton	Harmony House	Leicester Square	Pat Hayes	Man Called X	Newsstand Theatre	Peter Salem	Harmony House	Andy Hardy
8.00	[illegible]	[illegible]	Nation's Business	Lowell Thomas	One Man's Family	Metro. Auditions	Count Monte Cristo	News, [illegible]	News
8.15	Tel-Opinion	Voice Of Army	Commodores	Jack Smith	News of the World	Metro. Auditions	Count Monte Cristo	Dinah Shore	Ceci Solly
8.30	Living Design	The Robinsons	Mystery Theatre	Mr. and Mrs. North	Cavalcade America	Mr. President	Memorable Mus.	The Robinsons	Rhythm Pals
8.45	Day's Top Tune	The Robinsons	Mystery Theatre	Mr. and Mrs. North	Cavalcade America	Mr President	Memorable Mus.	The Robinsons	Rhythm Pals
9.00	News; Chest	Hometowner Show	Chilcotin Trails	Col. Presents	Bob Hope	Rogues Gallery	Glen Hardy	Waltz Time	Bold Venture
9.15	Treasure Chest	Hometowner Show	Chilcotin Trails	Col. Presents	Bob Hope	Rogues Gallery	Fulton Lewis	Voice of Army	Bold Venture
9.30	Treasure Chest	Wayne King	Barrie Craig	Beulah	Barrie Craig	News	Official Det.	Monty's Music	Boston Blackie
9.45	Treasure Chest	P.C.H.L. Hockey	Barrie Craig	Peggy Lee Show	Barrie Craig	E. D. Canham	Official Det.	Bing Sings	Boston Blackie
10.00	Spinner Sanctum	P.C.H.L. Hockey	News	World Final	News	News	Love A Mystery	News	News
10.15	Spinner Sanctum	P.C.H.L. Hockey	Trans-Cont. Travel	Weather; Swap	News; Weather	Dance Time	Frank Edwards	Music	Dream Weaver
10.30	Spinner Sanctum	Newscast	Nocturne	Swap n' Shop	Sing Along	Dance Time	Chuckwagon Jamb.	Symphony	Close of Day
10.45	Sanctum and Sports	Symphony	Nocturne	You and World	Olympia Reports	Dance Time	Chuckwagon Jamb.	Symphony	Chapel of Chimes
11.00	News and Sanctum	Symphony	U.N. Today	Starlite Serenade	News	Dance Time	Chuckwagon Jamb.	Symphony	News; Doghouse
11.15	Spinner Sanctum	Symphony	Judy Canova	Starlite Serenade	Harmonaires	Dance Time	Chuckwagon Jamb.	Symphony	Bill Ward's Doghouse
11.30	Spinner Sanctum	Around M'nite	Judy Canova	Starlite Serenade	Ciro's Tonight	Dance Time	Chuckwagon Jamb.	Who Beat Who?	Bill Ward's Doghouse
11.45	Spinner Sanctum	Around M'nite	Nightcap	News Final	News	Dance Time	Chuckwagon Jamb.	Vic Water's Show	Bill Ward's Doghouse

WEDNESDAY PROGRAMS

Time	CKDA	CJVI	CBU	KIRO	KOMO	KJR	KVI	CJOR	CKWX
8.00	News; Sports	Newscast	News; Bill Good	Morning Swap	News	Breakfast Club	Cecil Brown	News	News; Markets
8.15	Dave Hill Show	Music of the Waltz	Breakfast Club	News	Breakfast Fracas	Breakfast Club	News	Time 'n' Tunes	Bob's Inn
8.30	Dave Hill Show	Music of the Waltz	Breakfast Club	Grand Slam	Breakfast Fracas	Breakfast Club	Bible Institute	Billy Browne	News; Bob's Inn
8.45	Roving Reporter	Music of the Waltz	Laura Limited	Rosemary	Melody Room	Breakfast Club	Bible Institute	Billy Browne	Bob's Inn
9.00	News; Lombardo	Newscast	News; Comment	Wendy Warren	News	News	Breakfast Gang	Billy Browne	News, Casino
9.15	Guy Lombardo	Dr. Paul	Aunt Lucy	Aunt Jenny	Katherine Wise	Ann Sterling	Capital Comment	Billy Browne	Casino
9.30	Housewife Holidy	Kate Aitken	Morning Concert	Helen Trent	Margaret Melby	Break Bank	Music	Kate Aitken	Martha Reed
9.45	Housewife Holiday	Bod's Scrapbook	Morning Concert	Our Gal Sunday	Ruth and Dick	Break Bank	Garden Guide	Bod's Scrapbook	Memory Lane
10.00	News; Lady	Six For One	Morning Visit	Big Sister	Ruth and Dick	Jack Berch	Glenn Hardy	Pat Morgan Show	News
10.15	Lucky Lady	Six For One	Happy Gang	Ma Perkins	Bob and Ray	Lone Journey	Tell-o-test	Old Fash. Songs	Bob White Show
10.30	Lucky Lady	Newscast	Happy Gang	Dr. Malone	Strike It Rich	My True Story	Answer Man	Town Crier	Money Man
10.45	Lucky Lady	Your Shopper	Musical Kitchen	Guiding Light	Strike It Rich	My True Story	Radio Journal	News	Devitt Drops In
11.00	News; Between Gals	News; Hints	Air Kindergarten	Mrs. Burton	Double or Nothing	Whispering	Ladies Fair	Man in House	News; Hints
11.15	Devitt Drops In	Wildwood Church	Man and His Music	Perry Mason	Double or Nothing	Vic Lindlahr	Ladies Fair	Man in House	Geo. Murray
11.30	Lucky Listening	Birthday Party	Man and His Music	Nora Drake	Like a Millionaire	Against Storm	Queen For Day	Passin' Buck	Pery Mason
11.45	Claire Wallace	Piccadilly Parade	Man and His Music	Brighter Day	Like a Millionaire	Chet Huntley	Queen For Day	Passin' Buck	Guilding Light
12.00	News; Parade	News; Parade	Man and His Music	News	Life Can Be Beautiful	News	News	News; Melodies	News
12.15	Hit Parade	Piccadilly Parade	News and Showcase	Cecil Solly	News	Happiness Parade	Cedric Foster	Kiddies Karnival	Ken Hughes Show
12.30	Hit Parade	News	Farm Broadcast	Consum. Corr.	Pepper Young	Bill Mosher	Harmony Hoedown	Kiddies Karnival	News; Ken Hughes
12.45	Hit Parade	Reminder Time	Farm Broadcast	Maury's Turntable	Right to Happiness	Ted Malone	Harmony Hoedown	World Today	Ken Hughes Show
1.00	News; Find Place	Memory Time	Afternoon Concert	Hilltop House	Backstage Wife	Ann Sterling	Jack Kirkwood Show	Claire Wallace	News
1.15	Ed Farey Show	Club Diary	Afternoon Concert	To Be Announced	Stella Dallas	Ann Sterling	Jack Kirkwood Show	Matinee Melody	Ma Perkins
1.30	Ed Farey Show	Six-for-One	Afternoon Concert	Housewives Protec.	Widder Brown	Easy Listening	Take a Number	Double, Nothing	Big Sister
1.45	Ed Farey Show	Six-for-One	Talk	Housewives Protec.	Woman In House	Easy Listening	Take a Number	Double, Nothing	Dr. Malone
2.00	News; Lost, Found	News; Wom. Page	School Broadcast	Housewives' Inc.	Just Plain Bill	Easy Listening	News	Take It Easy	Red White and Blue
2.15	Ed Farey Show	Walter's Waxworks	School Broadcast	Housewives' Inc.	Front Page Farrell	Easy Listening	United Nations	Take It Easy	Red, White and Blue
2.30	Ed Farey Show	Walter's Waxworks	Melody Album	Arthur Godfrey	Protam. Program	Joyce Jordan	Behind Story	Take It Easy	Helen Trent
2.45	Ed Farey Show	Walter's Waxworks	Melody Album	Arthur Godfrey	Doctor's Wife	Evelyn Winters	Matinee Musical	Take It Easy	Our Gal Sunday
3.00	News; Swap, Shop	Walter's Waxworks	Brave Voyage	Arthur Godfrey	Welcome Traveler	Betty Crocker	Dixie Matinee	Take It Easy	Dr. Paul
3.15	Swap 'n' Shop	Teatime With Stars	Mus. Program	Arthur Godfrey	Welcome Traveler	When Gal Marries	Dixie Matinee	Take It Easy	Will Reeder
3.30	Bing Crosby	Easter Bunny	Solo Guest	Arthur Godfrey	Dr. Paul	Mary M. McBride	Upper Room	Widder Brown	Tea Time
3.45	Bing Crosby	Easter Bunny	Novel Time	Arthur Godfrey	Dave Garroway	Mary M. McBride	Music	Second Spring	Raceaway
4.00	News; Jo-Jo	Easter Bunny	Jimmy Shields	Curt Massey	Mary Foster	Lucky "U" Ranch	Fulton Lewis	Mostly Music	News; Startime
4.15	Jo-Jo	Easter Bunny	Piano Pops	Jack Owens Show	Road of Life	Lucky "U" Ranch	Frank Hemingway	Mostly Music	Startime
4.30	Kiddie Kapers	Club 15	Maggie Muggins	Clifford and Clark	Favorite Records	Tom McCann	Curt Massey	Club 15	Startime
4.45	Kiddie Kapers	Sons Of Pioneers	S'thing in Harmony	Clifford and Clark	Favorite Records	Tom McCann	News	Mostly Music	Jimmy Allen

28a BUILDING SUPPLIES

STEWART & HUDSON
Home Builders' Headquarters

IT'S HARD TO MAKE MONEY
Speculating but for a sure-fire investment to SAVE you money, come down and look over these better lumber buys.
2x3 Dressed Utility, 2,000 lineal $18.00
2x4 Dressed Utility, 1,500 lineal 35.00
1x6 Tongue and Groove, 2,000 lineal 29.00
1x8 Tongue and Groove, 1,500 lineal 29.00
1x3 Dressed No. 3 Common, 4,000 lin. 35.00
1x6 Common Board, Kiln Dried, 2,000 lineal 33.00
Dressed Shims, No. 1 and 2 Common, M. 35.00
2x6 Dressed, No. 1 and 2 Common, 6 ft., each ..... .30
2x8 Dressed, No. 1 and 2 Common, 6 ft., each ..... .40
1x8 Premium Shiplap, 1,500 lineal 50.00
2x6 Cedar Tongue and Groove Decking for warehouses, wharves, basement floors, etc.—a real good buy here—1,000 ft. 45.00
1x3 K.D. Clear Cedar, foot ..... .03½
1x4 K.D. Clear Cedar, foot ..... .05
Split Cedar Fence Posts, each ..... .40
Cedar Gutter, 4x4, per foot ..... .19
Garden Laths, 3 ft. Cedar, 100 pieces 1.35

PLYWOOD SPECIAL — SAVE
Yes, you can save money on the new STRUCTURPLY. Plywood because STRUCTURPLY prices are lower, yet STRUCTURPLY will do all the jobs where you would expect to use ordinary 3-ply. STRUCTURPLY is fully sanded smooth and includes small, sound knots which enhance the appearance of any room. Manufactured of B.C. Fir logs you will find Structurply is easy to paint and varnish. Remember you save over $15.00 per 1,000 on ¼" Structurply. 4 ft. x 8 ft. sheets, ¼" thick, only $3.95

PLYWOOD DOOR SPECIAL
Substandard doors of regular plywood construction—these are going fast. Look at these prices:
2/0x6/6x³⁄₈, only $5.25
2/10x6/10x1¾, only 6.40

FENCING HEADQUARTERS
Any style, size, length, cut to your specifications at prices you can afford. SPECIAL: Complete picket fence 1x3 or 1x4 pickets, 4x4 posts, railings, baseboard and nails complete.
50 ft. long, only $17.75
60 ft. long, only 21.30
Write, phone or call for free copy of 16-page, illustrated booklet "Let's Build a Wood Fence." Mailed postpaid without obligation.
Hotbed Frame cut of 2" lumber all cut to fit, size 36'x60', only $4.50
Hotbed Sash, 36"x60," complete with glass 6.90
All materials for 8 ft.x10 ft. greenhouse including glass, only 77.50

BUILDERS' SPECIALS
3½"x3½" Brass Butts, pair ..... $ .83
Recessed Metal Medicine Cabinets, real value 13.00
⅜" Offset Cabinet Hinges, nickel-plated, pair ..... .20
Am I my brother's keeper? The Red Cross says I am. I agree, so I support the Red Cross.

Stewart & Hudson Ltd.
405 GORGE ROAD B 2171 - B 2612

DO YOUR PART FOR THE RED CROSS
The Red Cross for the prevention of disease, the improvement of health and alleviation of human suffering.
EVANS, COLEMAN & JOHNSON BROS. LTD.
900 WHARF STREET B 3105

APRIL SHOWERS AHEAD
2" Galvanized Downpipe, 10' length $1.60
2" Galvanized Elbows, each 35c
ELASTIGUM SEALER—DRAIN TILES
PLYWOOD — PAINTS — HARDWARE
Robert Walker & Sons Ltd.
BUILDERS' SUPPLIES
629 DAVID ST. CALL BEACON 3223

28a BUILDING SUPPLIES

BUILDERS SASH & DOOR LTD.

DOOR SPECIALS
Call in and see these plywood slab doors —2nd grade quality but all classified for residential use—available in 1⅜" and 1¾" thickness and in several sizes priced from $5.25 and up.
Seeding flats for greenhouses or nurserymen, made of clear cedar lumber all cut ready to assemble only 17c—made up ready for use 25c.
Plywood Factory Cuttings, all types, priced from 3c foot up.

A NEW SHIPMENT
OF EDGE GRAIN CEDAR BOAT LUMBER —This is fine quality material especially cut for boat builders, 1¼" thick and 6"-8"-10"-12" wide—can be resawn or planed to your specifications.
Price per foot, 35c—quantities of 500 ft., 33c foot—1,000 ft. lots, 30c foot. Order early on this hard-to-get item as quantity limited.
Complete supplies of Hardwood lumber and Hardwood Plywoods—oak, walnut, birch, mahogany, teak, cypress — small orders welcomed.
I support the Red Cross because I shudder at the thought of a world in which its services did not exist.

BUILDERS SASH & DOOR LTD.
350 GARBALLY ROAD B 3171

LUMBER SPECIALS
(All Prices Per Thousand Board Feet)
1x3 and 1x4 Dressed Board, No. 4 common $24.00
1x6 and 1x8 Tongue and groove, No. 4 common $28.00
4x4 Cedar gutter, per lineal foot 18c
5x5 Rough Cedar, per lineal foot 17c
4x4 Rough Cedar, per lineal foot 11c
6x6 Rough Cedar, per lineal foot 26c
1x8 and 1x8 Tongue and groove, utility grade $34.00
¾x6-8-10 Cedar Bungalow Siding $65.00
2x4 S4S mill run, per M $75.00
2x4 Dressed utility grade, per M $34.00
2x6 Dressed utility $24.00
2x4, 2x6, 2x8, 2x10, dressed on four sides or 2 edges.
6x6 and 6x8 fir, best of grades and cheapest prices. Prompt delivery.
1x8 Cedar Tongue and groove, centre beaded $65.00
1x8 Utility grade ship-lap $34.00
We can supply everything in lumber.
Open Saturday until 5 p.m.
ATOM LUMBER CO.
210 JOHNSON ST. WEST B 2249
Evenings, G 0912

DRYSDALE'S
New design casings, 1x3, 6c; 1x2, 4c
Plush plaster moulding, 1x2 ..... 4c
Cedar gutter, 4x4 ..... 24c
Storm sash, 1⅜" 60c; ¾" 50c
Wallboard, Gyproc, $2.00; Tentest, $2.50
Plywoods of all kinds in stock.
Bring in your plans, we can help you with practical suggestions on your sash and door or any other problems. Free estimates of course.
Drysdale Sash & Door Co. Ltd.
1720 Cook St., Near the Ball Park. G 4411

Reject Shiplap, $42.50 per M.
1x4 Common Flooring, $80 per M
Select Common Stepping
Green House Rafters
Fencing for less
SPECIALS
Odd lots reduced to clear
SAANICH LUMBER YARDS
3041 Douglas Brentwood
E 3038 Keating 121 M
Evenings: G 3508

Television Tuesday
STATION KING—TV, SEATTLE

4.45	Beany Time	7.48	Wash. Rptr.
5.00	Howdy Doody	8.04	Milton Berle
5.30	Hippodrome	9.04	People Prde.
5.45	To Be Ann.	9.35	Playhouse
6.00	Telesports	10.04	Dr. Williston
6.30	F. Sugin	10.37	Jas. Melton
6.45	World Today	11.08	Martin Kane
7.00	Chev Theatre	11.39	Mr. D. A.
7.30	Mad Sq Gard	12.19	Nite Final

28a BUILDING SUPPLIES

INSULATE
LOW IN COST . . HIGH IN COMFORT . . .
Zonolite, covers 25 square feet, bag $1.50
Reliance Roto Steel Sash Is a Wise Choice When Building or Renovating
SUN RAY PRODUCTS LTD.
2811 DOUGLAS STREET B 4821
Just past the Fountain Circle

R. A. GREEN LUMBER CO., LTD.
2891 DOUGLAS STREET
Brighten up your kitchen or bathroom floors with "Tilevein" 9 in. x 9 in. tile—comes in a wide variety of colors. Black, 31c ft.—Colors, 34c ft.
Complete stocks of high-grade lumber, Veneer Panels, Insulation, Wallboards, Gyproc, Paint, Millwork stock or to order.
G 3613 — PHONES — G 7614

28d FURNITURE

PANDORA SPECIALS THIS WEEK!
Hollywood double bed $28
Three-piece chesterfield $50
Convertible chesterfield $28
Oak office desk $40
PANDORA USED FURNITURE
1050 Pandora E 6319

China Cabinet $29.50
Wardrobe $18.50
Remington Noiseless Typewriter $55.00
Odd Buffet $16.50
SEED'S FURNITURE
1111 Fort Street E 0622, B 5695

CHESTERFIELD CLEANING
We will come to your home and clean, demoth your three-piece chesterfield for only $12. All work guaranteed. We also clean carpets and automobile upholstery. Call Ambassador Home Service, B 5532.

CHESTERFIELDS RE-COVERED AND MODERNIZED
FREE ESTIMATES
HAGEL'S CHESTERFIELD HOUSE
536 Johnson Street G arden 3042

ATLAS MATTRESS SHOP. ALL TYPES of mattresses, box springs, Hollywood bed upholstering, boat cushions and nook seats. Alterations and repairs. 2714 Quadra Street at Hillside, Garden 4925.

FURNITURE REPAIRS, REFINISH, G 3723. R. L. Miller Co., 1612 Oak Bay.

AS NEW, TWO SIMMONS DOUBLE BEDS, complete. 4035 Braefoot Road.

USED FURNITURE SPECIALS
Walnut Vanity (waterfall design) $35.00
Six fumed oak chairs $22.00
Three-piece velour chesterfield suit $59.50
Two-piece tapestry chesterfield suite $29.50
One studio couch $32.00
Five-piece sectional living room suite $125.00
One oak bookcase $25.00
One triple mirror vanity and bench $15.00
One walnut finish buffet $32.00
Eight steel folding chairs, each ..... $ 3.50
Single and double beds, springs and mattresses, etc.
HOME FURNITURE CO.
825 FORT STREET (Above Blanshard)
B 5138

SPECIALS IN USED FURNITURE
3-Piece Velour Converto $169.50
Console General Electric Radio $35.00
Two Slip-Covered Chairs, each $14.50
Small Wardrobe Trunk $35.00
New Studio Couch $56.50
HOLLAND BROS. & CO.
824 FORT ST. E 0913

28d FURNITURE

TRADE-IN $20
Allowance for your old kitchen set on a Beautiful
Royal Crest Chrome Set
$20
For your old mattress on a Super Health Rest Spring-filled Mattress.
BE WISE, SHOP NOW, AND SHOP AT
MACDONALD'S LIMITED
Use our budget plan
"Victoria's Largest Electrical Dealers"
712 YATES STREET E 1171

CHECK THESE SPECIALS
Extra good six-piece dining room suite $125
Beautiful China Cabinet $65
Five-piece chrome suite $47
Five-piece bedroom suite $100
Six-piece light finish dinette suite $70
Also many more items from which to choose
PANDORA USED FURNITURE
1050 Pandora E 6319

28e MUSICAL INSTRUMENTS

NEWCOMBE PIANO, EXCELLENT CONdition, with year guarantee, $300. Phone G 4603.

PIANO FOR SALE—GOOD CONDITION, good tone; $175. E 1484.

MASON & RISCH PIANO, BENCH, $400. E 7073.

28f RADIOS AND TELEVISION

PROMPT
Service, Estimates, Repairs
COAST ELECTRONICS LTD.
1407 Store Street Radio Dept. E 5544

28g REFRIGERATION SALES AND SERVICE

9.7 CU. FT. FRIGIDAIRE, $300 CASH. 1560 Oakland Avenue, Hillside.

DOMESTIC - COMMERCIAL
REPAIRS TO ALL MAKES
LET US QUOTE YOU
COAST ELECTRONICS LTD.
Refrigeration Dept.
1407 Store St. "Service Specialists" E 5544

28k BICYCLES AND MOTORCYCLES

IT'S BOB PEDENS LIMITED
For BICYCLES and WHEELED GOODS
First Class Repairs
646 Johnson Street Empire 2815

SPECIAL
Reconditioned Bikes, $15 and Up
HARRIS BICYCLE STORE
758 Fort Street G 7824

BICYCLES, THREE SPEEDS, TRIGGER control, just like new, $39.50, guaranteed 12 months. Victory Cycle Works, 585 Johnson Street.

ROYAL ENFIELD BICYCLE, FOUR speeds, perfect condition; $35 or best offer. Phone Sidney 93W, collect.

1951 NORTON, 1942 HARLEYS, ONE INdian at Speedway Auto Sales. Call G 7421.

SPECIAL RACER BICYCLES
Made in England.
True temper steel throughout
Two-tone baked enamel finish
Men's and Ladies' available
REGULAR $65.95
SPECIAL $42.95
McLENNAN, McFEELY & PRIOR LIMITED
1400 GOVERNMENT STREET
Phone G 1111

FREE PARKING
No expensive parking lot. No monthly gas bills. No meters to feed. Yes, you can really save money riding a bicycle. $30-$40 buys a thoroughly reconditioned bicycle at
ROBINSON'S
1307 BROAD E 6212

28k BICYCLES AND MOTORCYCLES

BICYCLES, ALL SIZES, AND REPAIRING. Aaronson's, 585 Johnson Street.

EVERYTHING IN BICYCLE REPAIRS AT Bernard Ltd., 1410 Douglas. G 5911.

For an investment in cheap, reliable transportation put your money in a B.S.A. BANTAM LIGHTWEIGHT Motorcycle.
For an investment in humanity put your money in the Red Cross
BROOKLANDS MOTORCYCLE SALES & SERVICE LTD.
937 Fort Street, Phone E 5026

28l STOVES AND FURNACES

EAGLE SALES & AGENCIES
B 3923 1016 Fort Street
Sell, install, with round-the-clock service. All leading makes of ranges, heaters, burners, etc., new and used. Parts always in stock.

GAS INSTALLATION AND REPAIR service. New and used ranges and appliances.
GORDON PAGE LTD., 2905 Douglas
Gas Appliance Specialists B 3422

FURNACE REPAIRING AND INSTALLAtion, air conditioning. Free estimates. Hugh Neuman. G arden 2008.

HAVE A CYCLOS DE LUXE OIL BURNER installed in your range. Carter's Stove Store, 820 Fort, E 3511.

RANGE OIL BURNERS INSTALLED AND serviced. Tanks connected. Plumbing repairs. E 9895.

McCLARY FURNACES, AIR CONDITIONing, repairs. Model Sheet Metal, 2010 Douglas Street. E 3915.

NEW BEACH ELECTRIC RANGE, THREE burners; used only two months; $140. G 5918.

GOOD USED FURNACE, $75.00. APPLY 712 Yates Street, downstairs.

CREAM ENAMEL MOFFAT COMBINATION electric range. Best offer. B 2483.

ENTERPRISE RANGE, EXCELLENT CONdition. B 4091.

Cyclos range burners, clean burning, economical, completely installed $165
SUN RAY PRODUCTS LTD.
2811 DOUGLAS STREET B 4821
Just past the Fountain Circle

CYCLOS AND KEMAC
OIL BURNER INSTALLATIONS
C. Tayler Home Appliance Co.
1436 Gov't Street at Cormorant E 3281

28m MACHINERY

NATIONAL MACHINERY CO. Limited
Distributors for:
MINING, SAWMILL, LOGGING AND CONTRACTORS' EQUIPMENT
Enquiries invited
Granville Island, Vancouver 1, B.C.

MODEL "6" MALL POWER SAW WITH four-foot blade, good condition, $200. C.P.S., Jordan River.

ACETYLENE WELDING CUTTING OUTfit complete. Cheap. E 5335. 1120 Hillside.

28n GARDENS AND SUPPLIES

"GOLDSTREAM" EVERBEARING STRAWberry plants. Introductory price, 25 for $5, 50 for $8, 100 for $15; other varieties at lower prices. Raspberries, improved Willamette, 12 for $1.50, 100 for $10. "September Everbearing," large plants bear huge raspberries this fall, 12 for $1.50. English gooseberries and black currants, also super-strain British Sovereign strawberries $3.00 per 100. Goldstream Berry Paradise, R.R. 1, Langford.

BRITISH SOVEREIGN STRAWBERRY plants for sale. Good, healthy, strong plants. For information, Belmont 44F, after 7 p.m.

THIS YEAR
Let
BUTLER BROTHERS
Help You Get the Most Out of Your
GARDEN AND LAWNS
We carry a complete line of Gardening Supplies to meet every need, including Rakes, Shovels, Forks, Garden Hose, Green Cross Insecticides and Fertilizers and 12" and 16" Mowers.
BUTLER BROTHERS
Your Building Supply Headquarters
Keating Crossroad, R.R. 1, Royal Oak
Phone Keating 90.

28n GARDENS AND SUPPLIES

THE SHRUBBERY, 757 FORT ST. E 5915. Quality bedding plants, cabbage, cauliflower, lettuce, marguerites, sweet peas, etc.

TOP SOIL, PEAT SOIL, MANURE, ROCK, gravel, mushroom compost; manure by the sack. Colquitz 380X.

28o FARM IMPLEMENTS

PLANET JUNIOR GARDEN TRACTOR and Tractor Attachment
Stepping out with reduced prices on 3-h.p. garden tractors
Regular price $419.25
Now Reduced to $325.00
See This Unit Before You Buy at
PEDEN, GOODMAN & McKENZIE LIMITED
"Your Island John Deere Dealer"
507 Cormorant Street B 7611

SCOTT & PEDEN LTD.
Agents for
Massey-Harris — Ariens Rotary Tillers
Terretrac Crawler Tractors
Bolens Garden Tractors
Redi-Rain Irrigation
Merry Rotary Tillers
And all farm and garden needs.
Phone G 7181 506 Cormorant Street

1½ H.P. SIMPLICITY TRACTOR WITH cultivator disc, sickle bar and other attachments, in new condition. Albion 152Y. 4035 Braefoot Road.

OUR 1952 FORD TRACTORS ARE HERE
SEE IT BEFORE YOU BUY
Bigger — Better — Powerful
BUILT-IN HYDRAULIC, THREE-POINT IMPLEMENT ATTACHMENT EASY TO OPERATE
CANADA'S MOST POPULAR TRACTOR
ASK FOR A DEMONSTRATION TODAY
NATIONAL MOTORS LIMITED
G 8177 819 YATES STREET
ALL TYPES OF USED TRACTORS FOR SALE

FARWEST MOTORS LTD.
Invite you to See the Easiest Way of Farming. See the Finger-Tip Hydraulic Lifts on all the Farmall Models.
Implements to suit your needs at costs to fit your pocket.
G 8175 or Call at 971 Yates St.
We Specialize in Tractor Repairs

JOHN DEERE
THE TRACTOR OF THE YEAR
With Equipment You Will Be Proud to Own
COMPARE OUR PRICES
Peden, Goodman & McKenzie LIMITED
"Your Island John Deere Dealer"
507 CORMORANT ST. B 7611
Support of the Red Cross is a sound investment. Make your contribution today.

FORD OWNERS' SPECIAL
ADJUSTABLE 6-FOOT CULTIVATOR
To Fit Three-Point Linkage
New, $140
GARDEN HOUSE
EAST SAANICH ROAD, ELK LAKE
Colquitz 216 T

28p ANTIQUES

DE RODIL IMPORTER
Best prices paid for good quality glass paperweights. G 7514.

28x MISCELLANEOUS FOR SALE

LIMITED QUANTITY, 18x24x8 PORCElain on steel flat rim sinks, in pale jade, green and citrus yellow. $18.65 each. E 7713.

HAVE YOU SEEN THE NEW ELNA SEWing machine? Why not call us for free demonstration? Elna Sales & Service, 888 Fort Street. E 6313.

SMALL V-BOTTOM INBOARD, THREE-horsepower Briggs-Stratton; child's metal crib; large capacity Zonolite insulated ice box, 809 Tulip Avenue, Colquitz 404X.

FRENCH POLISHING
Refinishing, repairs to furniture. Speciality Finishers, B 4612.

STRAWBERRY PLANTS, CERTIFIED, well rooted. Price reasonable. H. Thompson, Old West Road, Royal Oak.

MANURE — FOR BEST RESULTS USE pulverized duck guano. Two sacks $2, delivered. Duck Farm, Sidney 180.

BABY BUGGY IN EXCELLENT CONDItion with all attachments, de luxe model, $20. E 2476.

BELL AND HOWELL 16.MM AUTOLOAD magazine movie camera, 12.5 lens. Cash, $160. Phone G 2450.

FOR SALE — GENDRON FOLDING-TYPE baby carriage, $25 cash. Can be seen at Suite 2, 2310 Lee Avenue.

AWNINGS—NOW IS THE TIME TO HAVE them repaired or renewed. Call G 4632. F. Jeune & Bro. Ltd., 570 Johnson.

WESTINGHOUSE ELECTRIC RANGE, apartment size, as new, $150; about 22 square yards red lino, used, $10. G 8286.

HORSE MANURE, NO STRAW OR SAWdust, $1 a sack. Albion 306X.

QUANTITY GOLDSTREAM FLAT ROCKS. E 4967.

BLAST SHARP ROCK FOR ROCKERY, $3.50 a yard. G 1944.

SPECIAL NO. 1 ROAD GRAVEL, $1.75 yard. G 1944.

ROTTED MANURE, CINDERS, SOIL, rocks, fill, $1.50 up. H. Vye. G 5564.

BUY MY GROCERIES AND MEATS AT O.K. Market, 1126 Hillside.

CRESS CORN SALVE—FOR SURE RELIEF. Your Druggist sells Cress.

SEWING MACHINES AND REPAIRS. 707 Johnson. Globe Electric, E 5524.

AXMINSTER RUG 9x12', CLEAN AND IN good condition. B 4397 after 5 p.m.

ONE HAIR DRYING MACHINE, PRACtically new. Sell reasonably. E 2582.

SHAVINGS FOR FARMS, GARDENS, roadways, etc. 3 units, special $4. G 1755.

FOR PICTURE FRAMING . . . DIGGON'S

FOR RUBBER STAMPS DIGGON'S

USED REFRIGERATORS AND ELECTRIC RANGES
At "Worm's Eye View" Prices. First Come—First Served.
KENT'S LTD.
742 FORT E 7104

$60 FOR YOUR OLD WASHER
ON A NEW THOR OR BEATTY WASHER
$10 DOWN—$12 MONTHLY
C. Tayler Home Appliance Co.
1436 Government at Cormorant E 3281

INVESTIGATE
Delco Wellmaster Pumps
For Deep and Shallow Wells
ASCROFT ELECTRIC MACHINERY CO. LTD.

29 WANTED MISCELLANEOUS

WANTED
Good Used Furniture
Stoves, Heaters, Carpets
Best Cash Prices Paid
HUB FURNITURE CO.
713-719 Johnson St. G 6425

WALLY GRAY
Buys household furniture, etc., for cash. Over a decade of fair dealing. B 1631.

ISLAND JUNK CO. — BEER BOTTLES, rags, tools or anything useful bought; town or country. E 0343, day or evening.

WOULD SURE LIKE TO GET HOLD OF an old barber chair. Who has one? E 7495.

HIGHEST PRICES PAID FOR USED FURniture, trunks, suitcases, tools. E 6714.

OLD BICYCLES AND PARTS ARE WORTH money at 585 Johnson Street.

WANTED—USED FURNITURE. HOLLAND Bros. & Company. E mpire 0913.

CASH FOR BOOKS. THE HAUNTED BOOKSHOP, 845 FORT, B 1427.

31 PETS AND LIVESTOCK

FOR SALE—TWO GOATS, ONE MILKing, one freshening July, Belmont 180 Y. Jacklin Road, Langford.

31a POULTRY, HATCHING EGGS, ETC.

TURKEYS—THREE HENS, ONE TOM, laying, $35. Albion 236.

31a POULTRY, HATCHING EGGS, ETC.

FOR "THE CHICKS WHICH GIVE RESULTS." Rump & Sendall Ltd., Langley Prairie, B.C., J. L. Lang, 3976 Braefoot Road, Albion 311G.

SKOOKUM CHICKS
Leghorns, Barred Rocks, Hampshires, White Rocks, Sussex, Leghorn-Hampshire Cross, Austra Whites, White Rock-Hampshire Cross.
FREE
Illustration of the anatomy of the hen in natural color, service bulletins, educational literature, price list all neatly filed in Loose Leaf Binder. This information is worth at least $25.
Order SKOOKUM CHICKS Now,
Sold exclusively by
BOLIVAR HATCHERIES LTD.
Box 860, New Westminster, B.C.

31b HORSES

PINTO SADDLE MARE, CAN BE SEEN at 4035 Braefoot Road.

31c CATTLE

PUREBRED ANGUS BULL, ONE YEAR, $200; also a few feeder calves. Fred H. Sheldrake, Beaver Lake Road.

TWO PURE BRED JERSEY HEIFERS, Phone E 1792. Gold medal stock.

31f DOGS

FREE FOR GOOD HOME IN COUNTRY without restrictions, Labrador, 2½ years. Apply S.P.C.A., 111 Wilson Street.

TWO MALE PUPS, SIX MONTHS OLD, Setter and spring cross. Easy to train. Price reasonable. Colquitz 274H.

BEAUTIFUL AMERICAN COCKER PUPpies, $5. 533 View Royal Avenue. B 6936.

31h RABBITS

WILL BUY LIVE RABBITS TWO POUNDS up. Call Colquitz 154 M.

[illegible] ANGORA RABBITS. REAsonable. Belmont 224W.

31k PIGS

WHAT A BARGAIN—FOUR BRED SOWS, one boar. 53R Sidney.

31l CAGE BIRDS AND AVIARIES

FOUR MATED BUDGIE BIRDS. BLUE and yellow, adults. E 1291, evenings.

34 HOTELS

NEW LOW RATES NOW
Centrally located, modern, 100% fireproof hotel. Abundance of hot water, steam heat, elevator, phone and maid service. Newly decorated. From $7 a week (single) and up. Just a few available. Investigate at once.
ST. JAMES HOTEL
Corner Douglas and Johnson
Phone G 1187

ABERDEEN HOTEL
Attractive, Quiet Surroundings
Hot and Cold Water in Every Room
Close In — Dining-Room
941 McCLURE STREET G ARDEN 3742

JAMES BAY HOTEL
Comfortable rooms equipped with hot and cold running water and telephone. Television entertainment. Excellent food with dining-room service. Very low rates. 270 Government Street. G 7151.

THE GLENSHEIL, 606 DOUGLAS — A residential hotel providing every comfort for elderly people. E 4164.

RITZ HOTEL, 710 FORT ST.
FURNISHED APARTMENTS AND ROOMS. Elevator Service—Permanent or Transient. E 1021

34a WINTER RESORTS

MAPLE INN, MAPLE BAY, DUNCAN, V.I. Open all winter, reduced rates.

35 ROOM AND BOARD

SINGLE ROOMS FOR YOUNG BUSINESS men. Excellent home-cooked meals in pleasant surroundings. 1544 Bank Street. G 5024.

YOUNG COUPLE WOULD LIKE TO BOARD a young man to share room with another young man, twin beds. Full board, $12.50 per week. B 4040.

MAKE THIS YOUR HOME. GOOD PLAIN meals. Close to mills and B.C. Forest. B 1729.

GOOD ROOM AND BOARD, EXCELLENT home-cooked meals. Close to town. 2627 Quadra Street. Call 5 to 9 p.m.

FOR WORKING MAN IN COMFORTABLE home. E 3416.

CRAIGMYLE — 1037 CRAIGDARROCH. Catering to business people. G 8457.

ROOM AND BOARD; CLOSE TO PARLIAment Buildings and shipyards. B 4758.

BED-SITTING ROOM, GROUND FLOOR, twin beds. 1280 Newport. E 4291.

37 ROOMS TO RENT FURNISHED

NEWLY - FURNISHED BED - SITTING room. Light housekeeping if desired. Business person preferred. Richardson bus at door. 1804 Quamichan Avenue.

LARGE, SPOTLESS SLEEPING ROOM IN nice home; good bed, oil heat; walking distance; men. 1410 Harrison. E 6067.

WARM, BRIGHT ROOM, BELMONT, near Junction. Breakfast if desired. B 3570.

38 HOUSEKEEPING ROOMS TO RENT, FURNISHED

TWO FURNISHED ROOMS, UPSTAIRS; private bath and entrance, hot and cold water and sink. Quiet couple; not suitable for children. $30 a month. G 1802. 769 Roderick, off North Douglas.

FULLY FURNISHED LIGHT HOUSEKEEPing room. Hot and cold water, dishes and linen supplied; hot-water heated. Central. B 6633.

NEWLY DECORATED HOUSEKEEPING room, central, suit working man. 1020 Johnson.

LARGE, COMFORTABLE LIGHT HOUSEkeeping room; oil heated. 802 Cook Street. B 5571.

AVAILABLE APRIL 1. WARM, FURnished light housekeeping room with fold-away bed. B 1221.

CLEAN, COMFORTABLE ROOM, NONdrinkers; near Arena; $7 week. 821 Princess, B 3778.

WARM FRONT ROOM, GAS RANGE; reasonable. Linen, dishes. 1250 Johnson.

LARGE, BRIGHT ROOM, ELECTRIC rangette. 1004½ Russel St.

TWO WARM ROOMS IN CHRISTIAN home. Near bus. Adults. E 3161.

SINGLE BED-SITTING ROOM. EVERYthing supplied. 1012 Richardson. E 6508.

LARGE HOUSEKEEPING ROOM. 737 Vancouver.

38a HOUSEKEEPING ROOMS TO RENT, UNFURNISHED

THREE-ROOM SUITE, UPSTAIRS, APRIL 1, $25 per month. Pay own fuel and utilities. Ten minutes' walk to town. Victoria West. G 7865 after 6 p.m.

40 FLATS AND APARTMENTS TO RENT, FURNISHED

PARTLY FURNISHED, SMALL, ATTRACtive suite, self-contained, low rental of $25 in return for furnace duties. 232 Island Highway.

40a FLATS AND APARTMENTS TO RENT, UNFURNISHED

NEWLY DECORATED, TWO-ROOM SUITE, Light, water, fuel and kitchen range included. 1521 Jubilee Avenue.

ACCOMMODATION OF ALL TYPES. LET US SAVE YOU TIME AND ENERGY. RENTALS UNLIMITED, 1216 BROAD.

NICE, LARGE, CLEAN THREE-ROOM suite. Water and light supplied, $50 per month. E 7495.

THREE-ROOM, SELF-CONTAINED SUITE, close in. B 6997.

41 FLATS AND APARTMENTS WANTED, FURNISHED

REQUIRED BY BUSINESS EXECUTIVE SMALL SELF-CONTAINED FURNISHED SUITE OR HOUSE PREFERABLY WITH GARAGE. BOX 859, VICTORIA PRESS.

FURNISHED SUITE OR HOUSE, SUITable for family of five, for short time. G 3654, between 10 and 4.

42 HOUSES TO RENT, FURNISHED

SEA-VIEW HOME FOR RENT IN OAK Bay. The rooms are fully furnished and have every convenience. Rent is $150 per month and includes the housekeeper. Adults only. Also, a fine lower duplex, close to Beacon Hill Park which is available immediately at $90 per month. Hagar & Swayne Ltd., View at Broad. G 0531-2-3.

McMORRAN'S MOTOR COURT, CORDOVA Bay—14 de luxe suites. Central heat and hot water, electric ranges, wall-to-wall carpeting throughout. Every modern comfort. Government four-star highest rating. For further information contact McMorran's Motor Court at Colquitz 385R.

42a HOUSES TO RENT, UNFURNISHED

FIVE-ROOM TWO-BEDROOM HOME IN James Bay with Oil-O-Matic heat. $75 per month. Phone B 7276. Town & Country Homes Ltd., 1923 Quadra.

42b HOUSES TO RENT, FURNISHED OR UNFURNISHED

JEEVES BROS.—TRANSFER AND STORage; local and long-distance moving; packing, crating and shipping; lift van service to Vancouver. Phone Empire 9832.

ALERT SERVICE TRANSFER CO. LTD. When moving, call us for fast, reliable service. Lowest rate to Vancouver. E 4101.

43a HOUSES WANTED TO RENT, UNFURNISHED

WANTED — BY THREE RESPONSIBLE adults. Unfurnished bungalow, two or three bedrooms, within five-mile circle. Preferably with garage and garden. Reasonable rent. Box 1721, Victoria Press.

EXECUTIVE, WIFE AND ONE CHILD wish to rent two or three-bedroom house. Box 1491, Victoria Press.

44 HALLS, STORES AND OFFICES TO RENT

ESQUIMALT COMMUNITY CLUB HALL. All facilities. Phone Garden 5794.

46 WANTED TO RENT MISCELLANEOUS

SIROCCO BALLROOM
SPACE AVAILABLE, SUITABLE FOR merchandise display, club meetings, sales, conventions, banquets, wedding parties, concerts, dances. Reasonable rates. Empire 9221.

47 CARS FOR SALE

1947 CHEVROLET FOUR-DOOR DE LUXE sedan. Heater, rings and valve grind two months ago. New seat covers. '52 license. $1,025. This car is not junk. Owner leaving, car must be sold. T. Gurton. Phone 191 Sidney.

1941 FORD SEDAN, RADIO AND HEATER. In very good shape, $850 or best offer. Can be seen Island Auto Court, Island Highway, cabin 10, anytime between 9 a.m. and 2 p.m.

FOR SALE — 1948 PLYMOUTH THREE-passenger coupe. Heater and defrosters. $1,250 cash. Can be seen at Suite 2, 2310 Lee Avenue, until 7 p.m. evenings.

1815 DOUGLAS STREET. AUTO INSURance well written at low rates. Hawkes Foster Ltd. (Harry Foster, manager). Day or night. B 2101.

1950 METEOR CUSTOM SEDAN WITH overdrive, air-conditioning and visor. $1,800, half cash. Phone G 9513. May be seen at 665 Gorge Road East.

1950 (LATE) VANGUARD WITH AIR-conditioner, heater, visor, foglights, $1,550. Will consider small trade. Phone owner, Colquitz 98H.

STUDEBAKER TWO-DOOR SEDAN, 1949 model with low mileage. One owner. Can be seen by appointment. Box 1607, Victoria Press.

'51 PONTIAC SEDAN, DE-ICER, HEATER, spotlight, $2,195 cash. B 7477. 632 Hillside, evenings.

1941 BLUE PLYMOUTH SEDAN. EXCELlent condition throughout. $975 or nearest offer. B 1019.

1946 PLYMOUTH SEDAN. A NICE CLEAN car in good condition throughout. Tires fair. Licensed. G 1809.

1938 FORD SEDAN — GOOD TIRES, radio, heater, good paint. Priced at a bargain, $550. Terms. Phone G 5291.

1939 OLDSMOBILE COACH. BLACK. Heater. Must sell, $495, or nearest offer. B 6898.

1940 HYDRAMATIC OLDSMOBILE. A1 shape. Best offer accepted. No dealers. G 3750.

AUSTIN A-40, GREY, PRIVATELY OWNED as second car; excellent condition. Royal Oak Service, Colquitz 50, or G 9523.

1928 ERSKINE, RUNNING ORDER, $35. 927 Scotia Street. E 4053.

'49 MERCURY. RADIO AND HEATER. Call J. Roche, G 0183 after 5 p.m.

CHEAP TRANSPORTATION—1929 MODEL A coach, $125 or best offer. Belmont 7 H.

1948 PONTIAC SEDAN, BLACK, GOOD condition. Best cash offer. E 6245.

1940 AND EARLIER CARS AT WHOLEsale prices at Wilson's.

1938 FORD COACH, CUSTOM RADIO, heater, '52 license. B 2235.

1942 CHEVROLET COACH. $700. E 4373.

TRANSPORTATION SPECIALS

'39 Chevrolet Tudor $650
'41 Mercury Sedan $695
'46 Ford Sedan $1,195
'39 Ford De Luxe Sedan $595
'32 Ford V8 Tudor $250
'37 Oldsmobile Sedan $395
'38 Buick Sedan $595
'41 Chrysler Sedan $850
'29 Chrysler Sedan $95
'35 Plymouth Coupe $250
'38 Nash Sedan $695
'36 Studebaker Sedan $275
'35 Austin Tudor $95

MECHANIC'S SPECIAL

'47 Monarch Sedan. Radio, heater and plates $995
'46 Ford Sedan $895

TRUCKS

'51 Thames ½-Ton Pick-Up, new $1,395
'38 ½-Ton Ford Pick-Up $295
'50 ½-Ton Mercury Express $1,450
'41 2½-Ton Chevrolet, hoist, good condition, new paint $895
'47 Three-Ton Mercury, two-speed axle, long deck, wide front axle, one owner $1,295
'48 One-Ton Mercury Express, four-speed transmission, 7.50x17 tires, new recaps $1,195
'46 Two-Ton Mercury, excellent, one owner $1,200
'48 One-Ton International. Excellent $1,350

GLADWELL MOTORS
Victoria's Volume Dealer
800 PANDORA AVE.
OPEN NIGHTS TILL 9 P.M.
B 2111 (Days) B 2112 (Evenings)

COMPARE OUR VALUES

1950 MORRIS MINOR SEDAN $1095
1949 STUDEBAKER DE LUXE SEDAN $1895
1951 PREFECT SEDAN. Very low mileage $1095
1947 FORD COUPE. Like new $1095
1946 DODGE SEDAN $1195
1940 FORD TUDOR $645

The Red Cross Saves Lives in Peace or War Through Its Blood Transfusion Service

Jameson Motors Ltd.
740 BROUGHTON ST., VICTORIA, B.C.
G 8353 - E 7374 - E 6304

SUPER BUYS AT SUPER SERVICE

1949 AUSTIN SEDAN. Radio and heater $1,195
1949 HILLMAN SEDAN. Heater $1,195
1940 NASH SEDAN. Heater $895
1949 MORRIS TOURER. Heater $995
1949 MORRIS PANEL $695
1934 Graham Sedan. Good car. What offers?
1950 Morris Tourer $1,145
1950 MORRIS COACH. Heater $1,295
1948 CHRYSLER SEDAN. Heater, radio $1,745
1949 FORD COACH. Heater $1,695
1940 OLDS SEDAN. Radio and heater $845
1937 Plymouth Sedan. Heater $375

VICTORIA SUPER SERVICE LTD.
For Best Values in Used Cars and Trucks
CORNER JOHNSON AND BLANSHARD
E 1155 or G 4934

CENTRAL AUTO SALES
855 PANDORA TO JOHNSON B 6810
"TRANSPORTATION AT ITS VERY BEST"
'48 Pontiac "American style"—like new.
'49 Ford sedan—showroom condition.
'46 Chevrolet Fleetmaster sedan—spotless.
'41 Dodge sedan—an exceptional buy.
'51 Thames Estate car—only 135 miles.
'50 Prefect—immaculate condition.
"BETTER CARS 2 MORE PEOPLE 4 LESS"

47 CARS FOR SALE

WILSON MOTORS LTD.
YATES AT QUADRA
E 1107 E 1108

More people buy used cars here than any other place. CUSTOMER SATISFACTION is the reason why.

O.K. USED CARS

1951 OLDS SEDAN 98, radio and heater $3995
1950 OLDS SEDAN 88, radio and heater $3095
1951 CHEV. SEDAN radio and heater $2395
1951 STUDEBAKER COUPE. Heater $2295
1950 OLDS. SEDAN $2295
1950 CHEV 2-DOOR SEDAN radio and heater $1995
1950 FORD 2-DOOR SEDAN, heater $1895
1948 PONTIAC SEDAN radio and heater $1695
1948 OLDS. SEDAN Radio and heater $1695
1946 MERCURY SEDAN heater $1295
1950 AUSTIN SEDAN heater $1295
1949 AUSTIN 2-door $1095

RED SPOT SPECIAL

1950 STUDEBAKER COUPE, fully equipped with radio and heater, reconditioned and guaranteed, previously advertised for $1995
on the spot for $1795
Save $200 today on this Wilson O.K.

GOOD VALUE USED CARS

1939 DODGE SEDAN $845
1941 FORD SEDAN $795
1939 BUICK SEDAN $795
1941 HUDSON SEDAN $795
1941 CHEV 2-DOOR $745
1947 HILLMAN SEDAN $745
1937 OLDS SEDAN $695
1939 FORD 2-DOOR $645
1940 MERCURY SEDAN, radio, heater $595
1942 DODGE COUPE $595
1940 WILLYS SEDAN $545
1938 DODGE SEDAN $595
1938 HILLMAN SEDAN $295
1933 FORD COUPE $295
1930 FORD TWO-DOOR $145

USED TRUCKS

1950 MERCURY PANEL $1495
1948 CHEV 1-TON PICK-UP $1295
1946 FORD 2-TON C. C. $995
1940 FARGO ½-TON PANEL $695
1941 DODGE VAN $675

REMEMBER, A GOOD DEAL DEPENDS ON A GOOD DEALER

WILSON MOTORS LTD.
Open Evenings Till 9
E 1107 E 1108

DON'T JUDGE A CAR BY IT'S NEWSPAPER PRICE SEE AND DRIVE THE QUALITY IN OUR USED CARS—THEY'RE GOOD AND DEPENDABLE

J. M. WOOD MOTORS

Lot No. 1—1033 Yates Street

1941 FORD CLUB COUPE. Radio and heater $995
1940 FORD 5-PASS. COUPE. Radio and heater $795
1949 FORD CUSTOM FORDOR. Heater $1795
1949 FORD CUSTOM 6-PASS. COUPE. Radio and heater $1750
1938 FORD COACH $695
1938 FORD SEDAN. Radio and heater $695
1940 MERCURY SEDAN. Heater $925

Lot No. 2—837 Yates Street Opposite Atlas Theatre

1950 MONARCH TOWN SEDAN. Heater $2495
1951 FORD CONVERTIBLE. Radio and heater $2925
1950 METEOR CUSTOM SEDAN. Heater $2095
1948 CHRYSLER WINDSOR SEDAN. Radio and heater $2195
1950 METEOR STATION WAGON. Radio and heater $2795

USED TRUCKS

1950 MERCURY ½-TON PICKUP. Heater and 6½x4½ body. 6-ply tires $1625
1950 CHEVROLET ½-TON PICKUP. Radio $1595

WE HAVE MANY MORE CARS AND TRUCKS TO CHOOSE FROM AT OUR TWO LOCATIONS

J. M. WOOD MOTORS
THE HOME OF "GOLD SEAL" GUARANTEED USED CARS
Phone G 7196

LOUIS NELSON LTD
827 PANDORA AVENUE E 6113
KAISER - VANGUARD - TRIUMPH

1950 Vanguard sedan, a one-owner, low-mileage, guaranteed car $1,550
1951 Triumph Mayflower, only 4,000 miles, new car guarantee $1,350
1950 Morris Minor, exceptionally good condition; a good buy at $1,125
1946 Plymouth Special De Luxe Sedan. Heater. Excellent condition $1,195
A-40 Austin sedan, good condition $1,150
1950 Ford Prefect $995
1951 Anglia, one-owner car, exceptionally well cared for with low mileage $995
1937 Chrysler sedan, new paint, reconditioned motor, heater, etc. $645
1938 Morris 12, completely overhauled motor, economical transportation $495
1936 Ford half-ton pick-up $325
1935 Pontiac sedan $395
1948 Morris ½-Ton Van. Motor overhauled. New tires $595
1936 Ford ½-Ton Pick-Up. Good tires $325

SELECTED USED CARS

HAWKES BROS. GARAGE
Moss and Fairfield—E 0641

47 CARS FOR SALE

NATIONAL MOTORS LIMITED

YOUR FORD DEALER SINCE 1909

HOME OF A 1 USED CARS

RED CROSS PROVIDES 13 DIFFERENT SERVICES IN B.C. IT'S A GREAT BIG PUBLIC SERVICE PACKAGE. WE RECOMMEND IT.

1949 FORD SEDAN. Heater $1795
1946 HUDSON SEDAN. Heater $1195
1947 MONARCH SEDAN. Heater $1395
1947 LINCOLN 5-PASSENGER. Radio, heater, overdrive $2295
1950 MORRIS TUDOR $1150
1948 AUSTIN SEDAN $1095
1950 STUDEBAKER 5-PASS. Heater $2095
1947 MERCURY TUDOR. Heater $1095
1950 MERCURY SEDAN. Radio, heater, overdrive, visor $2795
1950 FORD SEDAN. Heater, visor $1895
1940 WILLYS SEDAN $695
1940 NASH SEDAN. Radio, heater $795
1939 DODGE TUDOR $625
1937 STUDEBAKER SEDAN $495
1935 CHEVROLET SEDAN $225

Many More to Choose From

TRUCKS

1938 REO ½-TON PICK-UP $395
1947 FORD ½-TON PICK-UP $895
1946 CHEVROLET TWO-TON VAN $775

"HEART OF AUTO ROW"
819 YATES ST. 821 VIEW ST.
G 8177

ON DISPLAY NOW
1952 FORD
THE ONLY NEW CAR FOR '52
COMPLETELY NEW
— ALSO —
THE NEW 1952 TRUCKS ON DISPLAY
FROM ¼ TON TO 5 TONS
A TRUCK FOR EVERY JOB
SEE THE NEW 155-H.P. V-8 STRATO STAR MOTOR

WE RECONDITION
WE GUARANTEE
WE SATISFY

'51 PLYMOUTH SEDAN. Immaculate is this seafoam green model. Custom air conditioner. New car guarantee. Stock 1577 $2497
'50 PLYMOUTH SEDAN. This one-owner car is equipped with custom radio and heater. The finest buy for you is Stock 1709A $2147

FIVE OUTSTANDING LATE MODEL BUYS

'51 AUSTIN A70 SEDAN Cannot be told from new; this air-conditioner-equipped model is PERFECT. Stock 1768A $1997
'50 DODGE SEDAN. Heater equipped and has had the finest of one-owner care. Stock 1578A $2195
'49 CHRYSLER PRESTOMATIC. From the finish to the custom radio and air conditioner, this car is as it left the showroom. Stock 1720A $2535
'49 PLYMOUTH SEDAN. Seafoam finish, and inside and out there isn't a mark to mar the beauty. Heater. Stock 1659A $1857
'48 DODGE CUSTOM SEDAN. Here is an outstanding car. Heater equipped, and it is spotless. Stock 1680A $1795

ASK FOR YOUR CHOICE BY STOCK NUMBER

10 RECONDITIONED OLDER MODEL BUYS

'41 HUDSON SEDAN $947
'41 OLDS SEDAN $1147
'41 DODGE SEDAN. Radio and heater $1147
'39 HUDSON SEDAN $647
'39 HUBMOBILE SEDAN $797
'39 PLYMOUTH COUPE $597
'39 PONTIAC CLUB COUPE. Radio and heater $747
'37 CHEV COACH $597
'35 PONTIAC SEDAN $397
'34 PLYMOUTH SEDAN $397

SUMMER TIME IS TIRE TIME
"THE DEAL IS"
You buy one tire at the regular retail price, for the second you pay only ½ the regular retail, in the following sizes:
600x16 670x15 760x15

BUDGET YOUR REPAIRS
You make the government-approved down payment, then for as low as $10.00 per month you may pay for your complete overhaul, body repairs, painting, tires, etc.

CUSTOM SEAT COVERS
Made in our own factory and tailored to fit YOUR CAR without wrinkles, and GUARANTEED to be perfect in every way, for as little at $29.95 per set.

OLSON'S
Chrysler — Plymouth — Fargo
CHRYSLER WHOLESALE PARTS DEPOT FOR VICTORIA
1036-1060 Yates St. Garden 1144-1146-1147

MARCH MONEY SAVERS

1950 AUSTIN A90 CONVERTIBLE. Radio and heater $1895
1947 MONARCH SEDAN. 118 Model $1295
1949 CHEVROLET ½-TON PANEL. Excellent value $995
1946 DODGE SEDAN $995
1950 ANGLIA COACH. 11,000 miles $795
1937 DODGE SEDAN $545

SEE OUR FINE SELECTION OF GOOD USED CARS

Our Policy Is Customer Satisfaction

Evenings Call J. Harris, B 5966

THOMAS PLIMLEY LTD.
Est. 1893
1010 YATES STREET Phone G 7161

YOUR DOLLAR BUYS MORE

'50 Pontiac Sedan, immaculate $2,395
'50 Meteor Custom Sedan $1,995
'50 Commer Station Wagon Van, radio, climatizer $1,195
'49 "Step Down" Hudson Sedan $1,995
'47 Chevrolet Torpedo Tudor. Radio and heater $1,495
'47 Hudson Sedan, heater $895
'40 Dodge Tudor, radio and heater $695
'38 Dodge Coupe, custom radio, heater $550
'38 Chev Coupe, new paint $595
'37 Ford ½-Ton Pickup $295
'37 Studebaker Sedan $395
'36 Ford Sedan. Custom radio $395
'36 Pontiac Sedan, new paint $395
'35 Ford Coach, good at $350
'34 Ford Coupe $295
'33 Ford Roadster, only $195
'32 Chev. Sedan $250

SEE "BRUCE" OR "MAC" AT
SPEEDWAY AUTO SALES
G 7421 848 YATES STREET

47 CARS FOR SALE

GOODWILL USED CARS
Available Only at
DAVIS MOTORS LTD.
60 to Choose From
Free 1952 License
900 FORT STREET AT QUADRA
and
920 YATES STREET (NEXT TO BOWLADROME)

EXTRA SPECIAL
1948 CHEVROLET FLEETMASTER SEDAN. Two-tone finish, heater $1395

SPENCER HOUSTON CAR SALES
951 YATES ST. B 1032

1949 Dodge Sedan, air conditioner $1,895
1947 Chev De Luxe Fleetline Sedan $1,475
1947 Pontiac De Luxe Sedan $1,475
1946 Buick Roadmaster Sedan $1,650
1941 International ¾-Ton Panel $650
1935 Ford Coupe $395

FRANK IVINGS' GARAGE
BLANSHARD AT JOHNSON
E 9722

PITZER & NEX
HILLMAN DEALERS
1950 Morris Minor, radio, heater, one-owner car $1,195
1949 Dodge De Luxe Sedan $1,895
1941 Hudson Sedan $975
1939 Hillman Sedan, excellent transportation $395
2650 DOUGLAS ST. E 6424

1937 FORD COACH— Good transportation $425
1949 AUSTIN A 40— Lovely condition $1195
1939 FORD SEDAN— A real clean car $795

MASTERS MOTOR CO. LTD.
815 VIEW STREET Phone E 3541

K-M AUTO SALES
B 5822
1101 YATES AT COOK STREET
BETTER CARS FOR LESS

47a TRUCKS AND TRAILERS FOR SALE

FIVE TWIN TRANSIT BUSES
Model 30G 1942
Five Twin Transit Buses
Model 30GS 1943
All 30-Passenger
For further particulars phone, write or wire
A. H. Griffiths, Disposal Agent
B.C. Electric Company Limited
425 Carrall Street, Vancouver, B.C.
Phone Pacific 1212, Local 249

ELECTRIC CAR POLISHER, $75; MOTOR scooter, $50; 1947 panel delivery with heater, low mileage, $800 or closest offer. View Street Garage, 720 View Street.

1941 FORD TRUCK 1½ TONS, VAN-TYPE body. New motor, new wiring, all good tires, dual wheels, $950. 2138 Belmont Avenue.

CABIN TRAILER, SLEEPS TWO; STOVE, ice box. B 7502. $300 or offer.

1949 CHEVROLET ¾-TON PICK-UP WITH flat deck. In good condition. B 2016.

TRUCKS

New International Half-Ton Pickup. 600x16 6-ply tires, spare. Eight-foot pickup body. Heater and defroster. Price $2250

New International three-quarter-ton pickup. 700x16 6-ply tires, spare. Eight-foot pickup body. Heater and defroster. Priced at $2417

FARWEST MOTORS LTD.
Yates at Vancouver Sts.
G 8174

47b PARTS, TIRES AND ACCESSORIES

ACME FIBERGLASS BATTERIES. MANUfactured in Victoria. Save ½—have your battery replaced; 18 months' guarantee. New, reconditioned and replated batteries.
FRANCIS BATTERIES & TIRES LTD.
1412 Quadra Street Phone E 7032

Good Car and Truck Tubes
—At Bargain Prices
25c - $6.85
All Sizes—475x20 to 900x20
"The Island's Largest Tire Shop".
VICTORIA TIRE SERVICE
Government at Herald E 9111

LOWERING BLOCKS
To give your car that low graceful appearance install a set of lowering blocks. We stock them to fit '49-'51 Ford models and other popular makes of cars.
En-TIRE-ly Yours
DICKINSON & DUNN
ARENA WAY BACK OF THE BAY

47d AUTO FINANCING AND INSURANCE

PURCHASE YOUR CAR AT 50% REDUCTION IN CARRYING CHARGES
• 4½% INTEREST ON UNPAID BALANCE
GILLESPIE, HART & CO. LTD.
611 FORT STREET GARDEN 1181

AUTOMOBILE FINANCING
Purchases of automobiles, household appliances and industrial equipment financed on monthly payment plan. Loans on late model cars.
Reasonable Rates Prompt Service
ISLAND FINANCES LIMITED
1112 Broad Street Phone Garden 6831

CAR INSURANCE COSTS ONLY $17 TO cover in B.C. to get a pink card.
J. W. BUCKLER INSURANCE AGENCIES
124 Pemberton Building Empire 2144

47c AUTO REPAIRS AND SERVICE

SPEEDOMETER AND WINDSHIED WIPER repairs. Chet Dowman, 724 Johnson. E 1411.

MOONEY'S AUTO BODY SHOP. E 4177. Collision and frame straightening.

DO YOU REALIZE???
March 21 Is Only One Week Away
THIS MEANS THAT SPRING IS HERE

This also means to car owners that the following items should be checked:

1. Cooling system: remove anti-freeze and flush radiator. Check all hose connections, water pump, radiator and fan belt.
2. Compression test motor—check ignition, fuel system, and generator charging rate.
3. Change all oils to summer grades.
4. Check shocks and undergear.

The above items will assure you of proper performance for summer driving.

A phone or personal call to arrange an appointment is all that is necessary to give you prompt and efficient service.

THOMAS PLIMLEY LTD.
1010 Yates Street
Est. 1893 Victoria, B.C. Phone G 7161

48 CARS AND TRUCKS WANTED

NEED CAR FOR MY BUSINESS, ALL cash. No dealers. B 3523.

49 BOATS AND MARINE FOR SALE AND WANTED

BOATS
INBOARD AND OUTBOARD POWER BOATS; SPORT FISHING CRAFT
Boats of all types built to order.
VOGLER'S SEACRAFT
E 0412 3541 Douglas Street

BOAT-BUILDING AND REPAIRING, ENgine-installation, machine work, welding and tank-making, etc.
FOSTER'S SHIPYARD
419 Bay Street Phone E 0408

COVENTRY VICTOR MOTORS, CLINKER and car-top dinghies.
GORGE BOATHOUSE
B 7521 355 Gorge Road W.

FOR SALE—A RECONDITIONED GRAY marine engine, model 4 cylinder 75 h.p. Phantom series. Direct drive, as new. Call Angus Marine, 564 Yates Street. G 7431.

COVENTRY VICTOR MOTORS, CLINKER and car-top dinghies.
GORGE BOATHOUSE
B 7521 355 Gorge Road W.

FOR SALE — 37-FOOT W.C. TROLLER, four years old, fully rigged. Apply Tide-Rip, Foster's Shipyard.

Boat lumber of all descriptions, Oak, Mahogany, Red and Yellow Cedar Edge Grain. Boat keels and ribs cut to order. Custom machining to detail. Extra long panels of Marine plywood. Enquiries welcomed.
BUILDERS SASH & DOOR LTD.
350 Garbally Road B 3171

PAINT SUPPLIES
Hull, Copper, Nonskid Deck Paints
Varnishes - Solvents - Linseed Oils
Brushes - Sandpaper - Scrapers
SHIP CHANDLERS
(McQUADE'S LTD.)
1214 WHARF ST. PHONE E 1141

Peterborough Boats in variety of models, 9' cartop to 18' runabouts, suitable for 2½ H.P. to 25 H.P. outboard motors.
Boats and Motors, from $180.00
ANGUS MARINE
564 YATES STREET G 7431

EVINRUDE - GRAY - G.M. DIESEL
ALL TYPES MOTOR REPAIRS
ORR & JAMES LTD.
1210 WHARF ST G 3121

51 PERSONAL LOANS

FAST, FRIENDLY LOANS
CENTRALIZE DEBTS WITH A LOAN FITTED TO YOUR BUDGET
NIAGARA
FINANCE COMPANY LIMITED
640 Fort St., 24 Winch Bldg.
PHONE GARDEN 9365

51a MORTGAGE LOANS

FUNDS ON HAND AND IMMEDIATELY AVAILABLE FOR MORTGAGE LOANS
Large and small amounts—low interest—quick decisions. Repayments to suit. Reasonable charges. Mortgages and agreements purchased.
Consult Our Mortgage Department
P. R. BROWN & SONS LTD.
Serving Victoria for Over 50 Years
1112 Broad Street Phone Garden 7171

APPLICATIONS FOR LARGE OR SMALL mortgages appreciated. N.H.A. loans available. We specialize in refinancing, also purchasing mortgages and agreements. Mr. Spencer or Mr. Kirkpatrick, Financial Survey Limited, 1324 Government Street. G 9305.

AGREEMENTS, MORTGAGES, DIScounted for cash; prompt decisions. Evenings, G 5960.

ANY REQUEST FOR A MORTGAGE APpreciated. Pemberton Holmes Ltd., 1002 Government Street. Garden 8124.

52 WANTED TO BORROW

WANTED — CLIENTS WITH LARGE OR small sums of money to invest in first mortgages at 6% interest, good monthly payments. Inquiries appreciated. Mr. Spencer, Garden 9305.
FINANCIAL SURVEY LIMITED
1324 Government Street

RELAX WHILE YOUR SAVINGS WORK for you. We need clients to invest in first mortgages. Good monthly payments. Highest interest rates. Contact L. R. Guidi, B 7276, Town and Country Homes Ltd., 1923 Quadra.

MONEY TO LOAN; ON FIRST MORTgage, quick decisions, no delay. Let us help finance your new or old home.
Brown Bros. Agencies Ltd.
1125 BLANSHARD STREET

52 WANTED TO BORROW

$2,900 MORTGAGE ON OLDER TYPE home at good interest and good monthly payments, in city. Phone Norman Ware, Town and Country Homes Ltd. B 7276.

53a TIMBER WANTED

WANTED TO BUY LARGE OR SMALL stands of timber, standing or felled and bucked, yarded or cold-decked. Also long or short logs. Better scale and lots of places to dump. We will give you more. Don't sell without consulting us first. We have all our own equipment. Atom Lumber Co. 210 Johnston Street West. B 2249. Evenings, G 0912.

TIMBER URGENTLY REQUIRED. HIGHest stumpage paid. G 1755. Box 893, Victoria Press.

54 BUSINESS OPPORTUNITIES

GOOD INVESTMENT; COMFORTABLE, easy living in three-suite apartment, all self-contained. Exceptionally strong construction. Lovely garden. Nets nearly 15%. Terms. Full price $11,500. Owner, E 2746.

FULLY EQUIPPED TEA ROOM AND ONE acre, close in, on main highway; $4,500. Box 1483, Victoria Press.

SHOE REPAIR BUSINESS FOR SALE—Good business, low rent. With living quarters. Good terms. B 5603.

TOWN & COUNTRY HOMES LIMITED
1923 QUADRA STREET
PHONE B 7276 24-HOUR SERVICE

MODERN DUPLEX
COOK STREET
$8000 DOWN OR YOUR BEST OFFER

Five large rooms on each side in an ultra modern side-by-side duplex—four years old. Large floor area, excellent living room, fireplace, two spacious bedrooms, full size dining room, attractive tile kitchen, Pembroke bathroom, OAK FLOORS THROUGHOUT. Full basement, hot-air furnace, separate garages. Over 1,100 square feet of floor space on each side. Cove ceilings, beautifully decorated in soft pastel shades. Very excellent rents. Located in South Fairfield on a large lot close to the park. This is the finest we have seen for many months. Sincerely recommended as a four-star buy of the week.
Full price $18,000
For full details contact L. V. Saunders, B 7276 or Evenings G 9458

LOOKING FOR GOOD INVESTMENT?
PHONE US ON THIS

Two-five-room homes in A1 condition with full basement and drive-in garage.
ALSO
One grocery store and living quarters in A1 condition. These properties are in a nice location, close in and full price for for all is only $15,000
For full particulars call:
Norman Ware, Eves. G 1412
M. Morey, Eves. B 4339

EXCLUSIVE LISTING
INVESTORS! READ THIS

Seven-suite apartment netting 18% approximately on investment. All suites have Fridges and stoves. Average rent is $65 per month. Building is in A 1 condition with Oil-O-Matic hot-water heating, located in Fairfield, walking distance to city centre. $18,000 will handle. See this before you buy.
Full price only $39,000
For further particulars call:
W. H. McMahon, Eves. Belmont 173G or M. Morey, Eves. B 4339

BEACON HILL
REVENUE — DUPLEX

Here is a way to get big returns on a small investment. An up-and-down duplex with separate plumbing facilities, two bedrooms, kitchen and living room in each unit. Taxes only $80. In a very good location, nicely decorated and sensationally low priced at $5250
Contact B. Price, B 7276 anytime.

On CKDA each evening at 8.55. Listen for the Top Hit of the Day and the Top Buy of the Day.

We Have Parking Facilities for 200 Cars

TWO APARTMENTS
Four and Five Suites
Exceptionally Good
Nets Over 15%

Never any vacancies. Hot-water heated. The revenue is $389 per month. The location is good, close to shopping and transportation. This will take not less than $10,000 to handle at the full price of $22,500

SEAFRONT AUTO COURT
Six Units

There is also a four-room bungalow, plus three power boats included. About 17 miles from Victoria. This is one of the most attractive pieces of property on the island.
The full price $18,500

OWNER WILL TAKE HOME
EXCHANGE
CONFECTIONERY, COFFEE SHOP,
Modern Living Quarters

The building of the best construction and cannot be duplicated for the total price asked. Would suit a family with grown up children. The owner is moving to the U.S.A. and will take a down payment of $5500
Contact Nick Dekker, eves., G 8729

Financial Survey Limited
1324 GOVERNMENT STREET G 9305

RARE OPPORTUNITY
Attractive modern shoe store, fully equipped, in good centre Up-Island; doing a really good business. Experience not necessary. Ideal for man and wife. Half cash required. Consider trade. Price approximately (depending on stock) $14,000

ALTON & FLEMING
1006 BLANSHARD PHONE G 5112
Evenings: Mr. Fleming, E 4762;
Mr. Stephenson, G 0123

They'll Do It Every Time

56 LISTINGS CANCELED

916 KINGSMILL ROAD SOLD BY ROY Smith of Western Homes Ltd., 611 Yates Street. Please phone me your listing. I need four, five, six-room bungalows urgently. B 2157, evenings G 3019.

1348 FINLAYSON SOLD BY JOHNNY James of Western Homes Ltd. Listings most urgently needed. Call Johnny James, evenings B 6515.

2712 BELMONT AVENUE (ANOTHER EXclusive listing) sold by Stan Evans and Cliff Green of Western Homes Ltd. You list it—we will sell it. Call G 8286, G 4209.

PLEASE NOTE—GUY PROPERTY, SAANichton, Parcel "H," has been sold. Ker & Stephenson.

56a LISTINGS WANTED

WE HAVE BUYERS WAITING FOR homes and revenue properties, some with all cash. Listings urgently required. Phone E 4117, eves. Alb. 2M, or B 2487. Leach and Sparks, 1119 Blanshard Street.

THE ROYAL TRUST COMPANY, E 4126. All types of two and three-bedroom homes. Price range from $4,000 up. Please ask for A. E. Coles.

LISTINGS WANTED. LIST YOUR PROPerty with F. N. Cabeldu Ltd. for immediate attention. Phone E 7174.

LISTINGS URGENTLY NEEDED. BOORman Investment Co. Ltd. E 7124.

57 HOUSES FOR SALE

FOR SALE BY OWNER—FAIRFIELD
White stucco semi-bungalow, six rooms and bath on one floor. Concealed stairway to two rooms upstairs. Suitable for conversion. Insulated and weather-stripped. Close to bus, sea, park, shopping centre and school. Large living room with fireplace, guest-sized dining room, den and cabinet kitchen wired for range and breakfast nook. Through hall, two bedrooms, separate bath and lavatory. Oil furnace with air conditioner piped to all rooms. Two-car garage. Hardwood floors in main rooms. Landscaped with shrubs, some fruit trees. Clear title. Early possession. $15,000. Box 1726, Victoria Press.

FOUR ROOMS AND BATHROOM, SMALL pantry; full-size basement with two-room suite; large corner lot; garage; $5,000 cash with furniture. Call afternoons or evenings, 3553 Wascana Street, Saanich.

WATERFRONT. COMPACT ATTRACTIVEly landscaped property. Entirely modern residence. Outstanding views sea, mountains, beach. $16,000, balance 15 years 5%. Box 665, General Post Office.

REVENUE PROPERTY — SIX RENTALS, furnished; $1,550 gross; double plumbing; large three-room suite for owner; double gargage; Fairfield. Owner B 3747.

$500 DOWN BUYS A FIVE-ROOM BUNGAlow, close in. For inspection, phone B 3609. No agents.

LANGFORD—FOUR ROOMS, FULL BASEment. Good soil; fenced. 137 Grainger Road. $5,750 or offer.
A. S. MILLER
1309 Blanshard Street Empire 0822

E.H. KNOTT & CO., G 9813. JIM TAYlor, evenings, G 9902.

TOWN & COUNTRY HOMES LIMITED
1923 QUADRA STREET
Phone B 7276 — 24-Hour Service

HIGH QUADRA
THREE BEDROOMS
Absolutely Incomparable

This is a real family home in High Quadra. Stucco finish, beautiful living room with fireplace, full dining room, kitchen with nook, three bedrooms, through hall. Full basement, wired for range. And the price is an exceptional bargain $8400
Contact B. Price, B 7276 Anytime

UNEQUALLED VALUE
$6850 — DUPLEX — $6850

Each unit consists of four rooms, conveniently located, walking distance to town, also features full basement with hot-air piped heating; separate garage. Full price only (terms arranged) $6850
Contact L. R. Guidi, B 7276 Anytime

THREE-BEDROOM BUNGALOW

Is situated close in. This lovely bungalow, older type but in beautiful and spotless condition, full basement with automatic heat piped to all rooms, attached garage. Full price with reasonable terms $7500
Contact Harold Ware, Eves. B 1461

$1200 Down — $1200 Down
THREE BEDROOMS
WALKING DISTANCE

This six-room home comprises living room, dining room, kitchen, three bedrooms. Situated on large lot near school, also features full basement with hot-air heating. An outstanding buy at the full price of only $6500
$1,200 Down, balance as rent.
Contact L. R. Guidi, B 7276 Anytime

NEW HOME
$2000 — DOWN — $2000

Buys you this lovely four-room stucco bungalow, in spotless condition, living room with open fireplace, modern spacious cabinet kitchen and two bedrooms, Duroid roof and wired for electric range. Full price $6950
Contact Harold Ware, Eves. B 1461

N.H.A.—
$2400 DOWN—N.H.A.

New five-room bungalow with air-condition heating system. Oak floors in living room and dinette cabinet kitchen, two spacious bedrooms, also smaller room off utility. Grounds beautifully landscaped, front and back with garden. Located in new area. Full price only $7600
Phone M. Morey, B 7276, anytime

BEAUTIFUL LOCATION

Brand new five-room house. Full price is $10,500, down payment $2,000, balance on low monthly payments. Large living room, through hall, nice size dining room, Oil-O-Matic heat, cabinet kitchen, full cement basement, drive-in garage. Low taxes. Immediate possession.
Contact Norman Ware, B 7276; Eves. G 1412

DUPLEX—FAIRFIELD
SIDE BY SIDE

Twelve-year-old beautiful piece of property, full basements, drive-in garages, sound-proof walls and you can also have reasonable terms if you are a reliable party. Full price $14,200
Contact Norman or Harold Ware, Eves. G 1412 - B 1461

WALKING DISTANCE
2½ YEARS OLD

N.H.A. stucco bungalow, living room with fireplace and OAK FLOORS, four-piece Pembroke bathroom, two good size bedrooms, bright modern kitchen, lot all fenced at back, good soil, fireproof N.H.A. garage, full cement basement, approximately $4,000—4½% mortgage at $41 month, including principal, interest and taxes. Full price $8400
Contact Harold Ware, eves., B 1461

On CKDA Each Evening, at 8.55. Listen for the Top Hit of the Day and the Top Buy of the Day.

We Have Parking Facilities for 200 Cars.

No. 1348
DE LUXE STUCCO BUNGALOW
OIL-O-MATIC HEATING
FIVE ROOMS
Fernwood-Haultain Area

Lovely, well-planned home, almost new and in fine condition. Comprising living room with Roman brick fireplace, dinette, modern cabinet kitchen with breakfast nook, wired for range, electric domestic hot water, two good-sized bedrooms, cedar lined closets, four-piece bathroom, inlaid linos, utility room with tubs off kitchen, large separate garage with space for large and small car, workshop. Level lot. Bus passes the door. Close to school, stores $8750
With $2,750 Cash
Call M. A. Campbell, Evenings, E 8563

SWINERTON & CO. LTD.
620 BROUGHTON ST. E 7181
ESTABLISHED 1889

57 HOUSES FOR SALE

PEMBERTON, HOLMES LIMITED
SINCE 1887

The Red Cross saves lives, comforts the suffering, assists the disabled. We're all for it.

DUPLEX!! $2000 HANDLES!!
$8500 FULL PRICE
REVENUE

Top suite rented; lower suite vacant for purchaser. Five minutes' walking distance City Hall. Owner can move in right away.

FOUR ROOMS
CLOSE TO BUS AND SCHOOL
$750 Cash.
Full price $3700
Balance $50 Monthly

FIVE ROOMS
FULL BASEMENT
$1,000 Cash.
Full price $4750
Balance $50 Monthly

For appointment to view the above call Mr. Gould or Mr. Gurr, Evgs., Belmont 202 M; Days, G 8124

OUTSTANDING!
ON A STREET OF LOVELY HOMES

Attractive glass stucco bungalow, about nine years old, has everything that goes to make the word "HOME." Built on the through-hall plan, living room with hardwood floor and fireplace, faces west. Dinette and lovely cabinet kitchen, wired for electric range. Two bedrooms and four-piece bathroom (Pembroke). Full cement basement, electric domestic hot water. Basement garage. A large lot and good garden with fruit trees. The entire exterior of this HOME has been tastefully redecorated in soft pastel shades and is as bright and clean as a new pin. Taxes are reasonable. LESS THAN HALF CASH HANDLES. Full price only $9950
Please Ask for Mr. Woodley, Eves. G 3916
Days G 8124

OAK BAY

Five very attractive rooms on through-hall plan, all in good condition. Oil heat. Large living room and fireplace, guest-size dining room, modern cabinet kitchen, tile sink, wired for stove. Two large bedrooms, four-piece bathroom. Full basement with extra finished bedroom and drive-in garage. Good lot and ideal location.
PRICE $11,500
Call A. Lowman, Eves., B 5537
Days, G 8124

FAIRFIELD
FIVE AND RUMPUS
DOUBLE PLUMBING

Close to sea, brand new listing of de luxe four-year-old bungalow, fully insulated. Forced hot-air oil heat. 1,400 square feet area. Electric domestic hot water. Heavy wiring for power tools. Close to transportation. CLEAR TITLE.
Full price $14,750
PHONE US NOW FOR MORE INFORMATION.
Inspect by appointment only.
Call J. M. Chesman or K. R. Lisa, Eves., E 4833 or B 5865

$1300 HANDLES
—PRICE $5750
46 CHANCELLOR AVE.
EXCLUSIVE

Lovely little modern bungalow—Part basement, large garage. Living room, two bedrooms, nice kitchen, three-piece bathroom. Country location. Large lot.
Call Mr. Woodley Or Mr. Gurr
Eves., G 3916, Or Belmont 202M

FIVE-ROOM STUCCO
CLOSE TO TOWN
BRAND NEW

You can move into this brand new five-room bungalow immediately. Just completed. It has good-sized living room and dining room. Hardwood floors. Bright modern cabinet kitchen, sliding doors. Very good plaster job. Full basement with hot-air furnace. Drive-in garage and laundry. Corner lot on transportation and close to stores and school.
HALF CASH HANDLES
ASKING PRICE $9450
Call R. V. Caselton, Eves., E 2464
Days G 8124

G 8124

RANDALL'S

FAIRFIELD
THREE BEDROOMS

Attractive and high location on fine residential street, three bedrooms, large living room, smart and bright cabinet kitchen, full basement, separate garage, very nice terms.
Price $8500

MOUNT STEPHEN
SIX ROOMS

Six-room bungalow, three bedrooms, through hall to neat kitchen, lovely dining room, comfortable living room with attractive fireplace. Full basement, piped furnace, substantial down payment and balance at $40 per month. Price $7500

FAIRFIELD
STUCCO DUPLEX

Stucco duplex, five rooms for the owner, oak floors, gas range and fridges; three rooms and bath up. Full basement, piped furnace, extra room in basement. Everything in first-class condition. Double garage, low taxes. Fair terms. Price $10,500
Ask for Mr. Davis, Eves., G 8614

VACANT—MOVE IN
$2500 DOWN

Buys six-room, stucco, family home at bargain price. Through hall with living room, dining room, kitchen, one bedroom down, three bedrooms and bathroom up. Full basement, piped furnace, drive-in garage. Believe it or not, the price is only, for quick sale $6300
Mr. Robinson, Eves., E 9479

DUPLEX
SEPARATE ENTRANCES

Splendid up and down duplex offering the best in an investment, approximately 16% net. Revenue $984 per year. Two self-contained units. Opportunity for cash or cash to mortgage, reduced and offered price $5000

$1,500 down buys seven-room home with basement, part rents as separate suite at $40. Very comfortable and clean, close to bus, stores and school. Balance $50 per month. Price $5250

$2,000 cash handles three-bedroom bungalow with large living room, large pantry kitchen, gas stove, Oil-O-Matic heat, registers in all rooms, close in, a real good buy $6250

ONE ACRE—FIVE ROOMS
WATERFRONT

$2,500 to handle, one acre, five-room semi-bungalow shake siding, garage and workshop, ideal location, on inlet. This is smart buying only $5250
Ask for Mr. Fiddick
Eves., Albion 122Y

GEORGE RANDALL
1309 Douglas Street G 8100

57 HOUSES FOR SALE

BOORMAN'S

LANGFORD
$2000 DOWN PAYMENT
BRAND NEW BUNGALOW

Here is a dandy little house which has just been completed and is comprised of good-size living room with fireplace, two bedrooms, kitchen and utility room, car port; lot approximately 60x220. This is a very attractive little home.
Price only $5000
R. Harris, Eves., E 1202

OAK BAY-WILLOWS
THREE YEARS OLD
EXCLUSIVE

You haven't seen a place like this for accommodation, convenience and at such a price. Featuring:
- Large living room, 18x14, with open fireplace
- Large family kitchen, 18x12, with abundance of cupboards and a dining area
- Three bedrooms—the main one has twin closets, the other bedrooms have built-in bunk beds with spring-filled mattresses
- Pembroke bathroom
- Lot is all in garden and fenced
- Separate garage
- House is heavily insulated and really warm.

Sacrificed at (terms) $6975
W. I. Boorman

GORGE
GLEAMING WHITE

Very attractive four-room siding bungalow of approximately 900 square feet, features large living room with oak floors, at[illegible] x 12, and 11 x 9, large kitchen with full tile sink. Lots of cupboards and adequate dining space. Four-piece Pembroke bathroom. Central heat, full concrete basement, separate garage, good garden. Taxes $80.68. Price, with some terms $7800
Stan Cornish, Eves. G 7643

"INCOME"
GOING CONCERN

Fourteen-stool cafe, living quarters adjoin. Excellent location. Tremendous business, NETS minimum $450 a month. Rental only $45.00 per month. Owner leaving city. Further details to bona-fide purchaser. Price $9500
C. J. Harrington, E 5846

FAIRFIELD — DUPLEX

Live the economy way. Pay $4,000 down and let your rental income pay the balance. This lovely home has been newly converted into two self-contained suites with automatic oil heat and water. Some wise owner can have immediate possession without additional expense at (or near offer) $9850
Evenings McDonald B 1542.

NEW LISTING
UPLANDS SLOPE

A beautiful home on large landscaped lot, consisting of large living room 17x14, fireplace, dining room 14x12, two bedrooms and up-to-date large four-piece bathroom, dream of a kitchen, utility room, all on ground floor, with parquet mahogany flooring, and mahogany windows with leaded lights. Upstairs, den and bedroom with small room which could be made into a second bathroom. Garage and workshop. This is a very attractive home and reasonably priced at $17,325
H. F. Hepburn, Eves., E 7039

EXCLUSIVE LISTING
QUEENSWOOD
NEARLY THREE ACRES
WATERFRONT PROPERTY

Situated amidst a lovely landscaped garden and natural surroundings with unobstructed view of Haro Strait and the Olympic Range, we are pleased to offer for the first time this delightful residence. Large reception hall, living room 22x16 with fireplace, full-size dining room, all first grade oak flooring, two twin-size bedrooms down, four-piece Pembroke bathroom. Bright cabinet kitchen with range wiring, concealed stairs to one finished bedroom and one unfinished, cedar-lined closets. Full cement basement with Oil-O-Matic heating, fully insulated. Double garage. Black-top driveway leads to house. Vegetable garden, fruit trees, etc. Well constructed barbecue.
Asking price $22,500
R. Harris, E 1202

Boorman Investment Co. Limited
616 VIEW STREET E 7124
Member Real Estate Board of Victoria

LEACH & SPARKS
Real Estate and Insurance Agents
Member Real Estate Board
1119 Blanshard Street E 4117

ROCKLAND AVENUE
FURTHER REDUCED
$8500

A RESIDENCE RECENTLY IMPROVED AND RENOVATED comprises: Hall, living room, dining room, three bedrooms, large kitchen and pantry. Full basement. Hot-air furnace and upstairs suitable for a two-room suite. Easy walking distance to town.

FAIRFIELD
$7150
$1800 CASH

A HOUSE OF SIX ROOMS. INTERIOR NEWLY DECORATED and modernized. Exterior requires painting. Living room, dining room, kitchen down, three bedrooms and bath, up. Full basement. Hot-air furnace.

EXCLUSIVE

Why pay rent when you can have your own home and an income of $35 monthly. This older-type house with cement basement has three rooms for yourself. Three rooms up are rented as a suite. Full price, with good terms $4750

WITH SEA VIEW

Three-suite apartment, each unit self-contained, with three extra lots in good rental area. Ideal home and revenue proposition, with nice sunroom in owner's suite.
Price, with terms $8500

This most modern six-room home has just been completed and is of most modern design and finish. It is situated in high location with a panoramic view of Straits, Islands and Peninsula. There are view windows from living room, dining room, kitchen and master bedroom and the interior finish and decorations will thrill the most house proud. The exterior finish is rustic and appealing, which all adds up to a home you would be proud to own, and we will be proud to show you this with good financing. For $19,500
Evenings Albion 2M or B 2487

P. R. BROWN & SONS LIMITED
Est. 1900
Member Real Estate Board of Victoria
1112 BROAD STREET G 7171

OAK BAY SOUTH

Compact home of five rooms in perfect condition. Electric kitchen. Full cement basement, hot-air oil furnace, separate garage. Full price $9500

OIL-O-MATIC

Splendid five-room modern stucco bungalow. Oak floors, cabinet kitchen, wired for electric range. Full high cement basement, drive-in garage. Floor coverings included. Terms, $3,500 cash. Full price $9950

Very attractive 4½-room, 12-year-old bungalow in a good residential district. Good lot, rock garden, garage. Taxes $53. Full price $6500

Evenings: Please phone A. T. Hunkin, Albion 18Y; Miss Courtnall, G 9217; A. M. Millar, G 9214; F. Burton, Jr., E 1291; Watson Clark, E 2401.

57 HOUSES FOR SALE

W-E-S-T-E-R-N HOMES LTD.
611 YATES ST. B 2157

"MOUNT TOLMIE"
"BEAUTIFUL VIEW"
"1620 SQ. FT."

This beautiful ultra-modern home is just two years old. Comprises reception and L-shaped through hall. Large living room (22.6x15.6) with open black-tiled fireplace, French doors to guest-sized dining room. Dream kitchen, wired for electric range. Ten-foot sink and cabinet top and coffee bar completely covered with porcelain tile. Large dinette with huge picture windows. Three spacious bedrooms, with walk-in clothes closets, four-piece Pembroke bathroom. Oak floors in all rooms, except two bedrooms, coved ceilings and tapestry plaster. Venetian blinds throughout. Fully insulated. Wonderful views from living room, dining room, dinette and kitchen. Full high cement basement with hot-air furnace and air conditioning unit piped to all rooms. Ample space for a four or five-room suite, which is roughed in and has wiring and switches in now. (Lovely view from these rooms). Also extra plumbing in. Large drive-in garage with overhead door. Cement driveway from street. Two cement patios, one is off the living room and has wrought-iron railing. The other is off the basement exit. There is a large lot, 100x120, which is in lawn, shrubs and flowers. Fifty yards to bus. This is a beautiful home but must be sold quickly due to ill health. There is a possibility of a trade for a smaller home in a nice district or can be purchased on terms.
Price (602-S) $16,900
For appointment please phone Roy Smith, B 2157, Evenings, G 3019

CITY — CLOSE IN
FOUR-ROOM STUCCO
FULL BASEMENT

A four-year-old four-room glass stucco bungalow. Living room 16' x 16' with nice view and fireplace. Very large cabinet kitchen 17' x 15'. Two good size bedrooms, both with closets. Four-piece Pembroke bathroom. Full basement with furnace piped to all rooms. Drive-in garage, high location, nice lot, good district, and good buying at (on terms) $7350
Call Johnny James, B 2157; Eves., B 6515

GORGE
HANDYMAN'S SPECIAL

Bungalow of four rooms and sunroom, in high location. Need some repairs and decorating. Living room with open fireplace. Kitchen, two bedrooms, large sunroom, three-piece bathroom. Full basement. Drive-in garage. Make an offer. Price $3800
Ed. Olson, B 2157; Eves., G 4608

"OPEN HOUSE"
WED., MARCH 19TH
2 P.M. TILL DARK

1434 Edgeware Road is the location. The house: 12 years old, stucco exterior. Living room with fireplace. Two bedrooms, four-piece Pembroke bathroom. Cabinet kitchen. Electric range and garbage burner included. New lino tile floor. Sun porch off the kitchen. Basement, drive-in garage, laundry tubs, electric hot-water heater, piped furnace. Lot 50x145. $87 taxes.
Price (on terms) $6500
Stan Evans, B 2157, Eves. G 8286

"$1500 DOWN $1500"
"OIL-O-MATIC HEAT"

Remodelled older-type six-room bungalow in the Gorge area, consisting of reception hall, large living room, open fireplace, sun room or third bedroom, full dining room, two twin-size bedrooms and double clothes closets, four-piece Pembroke bathroom, modern cabinet kitchen wired for range. Full basement, Oil-O-Matic (Hale) air-conditioned furnace, automatic gas hot water heater. New copper piping, new wiring, copper gutters, plus large separate garage. Low terms. Terms: $1,500 down; $55 per month.
Price $7900
Call Cliff Green or Stan Evans, B 2157; Evenings, G 4209, G 8285

HICKS REALTY LIMITED
1710 DOUGLAS ST. B 5104
Opposite Hudson's Bay Store

AMONGST THE OAKS

One-year-old ranch type six-roomed bungalow, situated on a large lot in secluded district. This home was built by one of Victoria's best builders, is fully insulated and very attractive. It is well planned with every convenience and comprises through hall, large living room, dining room, smart kitchen. Four-piece bathroom, utility room, three bedrooms. Full basement with extra room; hot-air heat with oil. Large attached garage. If you are looking for a very nice home, be sure and see this one. (131 D).
Price $17,200
For Appointment to View Please Contact Tom Clarke, B 5104, Eves., E 1328

FAIRFIELD
$3000 DOWN

This five-room new home, superior workmanship is on a lovely street. Rooms all spacious, oak floors throughout. Kitchen ultra-modern, through hall, high full-sized basement with drive-in garage. View of Olympics, good-sized lot. This immaculate home can be had for the full price of $12,000
(381 D)
Call Art Brockman, B 5104 day or night

N.H.A.
THREE BEDROOMS

Brand new three-bedroom bungalow. Living room with fireplace, oak floors, cabinet kitchen and dining area. Three all good-size bedrooms: Pembroke bath. Full high basement, domestic hot water and wired for range. Drive-in garage. Good city district and large N.H.A. mortgage available. (1138 C).
Price $10,500
Call Mr. Drew, B 5104 day or night

LARGE FAMILY

Or a small family wanting extra income? Seven-plus rooms on two floors. FOUR TWIN-SIZE BEDROOMS. Piped heat, separate garage. High city location on two lots. Taxes only $120. Unusual value at $2,000 down. (308 D).
Full price $7500
Call Mr. Smith, B 5104 day or night

$5250 - $5250 - $5250
A COLWOOD RANCHER

Brand new four-room stucco bungalow, immediate possession. All city conveniences, low cost upkeep. At this price you can landscape the grounds and make a handsome profit. (266 D). For details, call Mr. Ludlow, B 5104 day or night.

$1500 DOWN—TERMS

Nice street, boulevard and trees. Six-room house, large living and dining rooms. Three large bedrooms, full basement with sawdust burner and piped hot air heating. A little work here and you could make something out of this. (362 D).
Price $4750
Call Mr. Rosson, B 5104 day or night

HILLSIDE
North of Hillside Avenue

Six-room siding bungalow. Living room and full dining room with oak floors. Three bedrooms (one small), kitchen, pantry and bathroom. Full basement, with hot-air piped furnace. GOOD garden. Reasonably priced at $6500

MR. FAMILYMAN

See this homey three-bedroom house on half an acre in Esquimalt. Charming living room, cabinet kitchen. Hot water heat. This is a genuine bargain at $7250

ALTON & FLEMING
1006 BLANSHARD ST. PHONE G 8112
Eves. Mr. Fleming, E 4762; Mr. Stephenson, G 0123

57 HOUSES FOR SALE

TOWN & COUNTRY HOMES LIMITED
1923 QUADRA STREET
Phone B 7276 — 24-Hour Service

FOUR-ROOM—STUCCO
CITY—HIGH LOCATION

If you like a large living room 16x16 and a large kitchen 17x15 and two good-sized bedrooms, then see this four-year-old stucco bungalow in a good high location. It also has a full basement with furnace. Full price on terms $7800
Please Call M. Gurnsey, Evenings, G 5575

HIGH QUADRA
$3500 - $3500 - $3500
CASH TO HANDLE

This new five-room stucco bungalow features large picture windows in every room. Large living room with fireplace, dining room, electric cabinet kitchen, two bedrooms, four-piece Pembroke bathroom. Beautiful oak floors throughout and extra bedroom or rumpus room in basement with extra toilet. Hot-air furnace and drive-in garage.
Full price $10,975
Please Call M. Gurnsey, Evenings, G 5575

NEAR HOLLYWOOD
CRESCENT

Be snug in a home of your own. If you really want a well-built five-room bungalow with city gas in a good kitchen, family size dining room and living room, two good-size bedrooms with clothes closets, full basement, new furnace, separate garage, wonderful garden and fruits. This is a grand location. Don't miss it.
Exceptional value at $7850
[illegible]

$7800 — $7800 — $7800
OAK BAY

Put away that book of dream houses and come and see a real one. Don't worry about the price at $7,800 in Oak Bay. It is three years old and consists of three bedrooms, 20-ft.-long living room with fireplace, and situated on a large lot. Excellent terms for the right party.
Contact I. V. Saunders,
Day, B 7276; Eves. G 9458

DO YOU LIKE TO
ENTERTAIN?

Here is a home that you will be proud to own, extra large living room with fireplace, dining room, two spacious bedrooms, four-piece bathroom, central hall, eight-foot high basement with fireplace for rumpus room, hot water heating, attached garage, stands on two lots with a commanding view, good soil. Owner leaving town and must be sold.
Price $9975
Or offer.
You can not afford to miss this.
Contact R. O. Ney; Day B 7276
Eves. G 5406

CITY
$9450—EXCLUSIVE
LISTING—$9450

With down payment of only $2,850 and terms for this lovely 4½-room white stucco bungalow, only three years old. Living room with fireplace, oak floors, two very nice bedrooms, four-piece Pembroke bathroom, cabinet all electric kitchen, full basement, hot-air furnace, separate garage. The price is just as attractive as the place. A home you surely want to see.
Call Fred Nelson, B 7276, anytime

$11,900 - OAK BAY - $11,900

Here's what you have been looking for. One-year-old, five-room stucco bungalow located in one of the best districts of Oak Bay. At the reduced price on this property consisting of living room with Roman tile fireplace and hardwood floors, dining room, electric cabinet kitchen, two large bedrooms, four-piece Pembroke bath, full basement, hot-air furnace, drive-in garage. N.H.A. built. Let us show it to you. For details:
Call Fred Nelson, B 7276, anytime.

On CKDA each evening at 8.55. Listen for the Top Hit of the Day and the Top Buy of the Day.

We Have Parking Facilities for 300 Cars

RITHET—B4251
OUR 81ST YEAR

OPEN FOR INSPECTION
WED., MAR. 19, 2 to 6 p.m.
1516 WESTALL AVE.

ABSENTEE OWNER SAYS
SELL
Furnished or Unfurnished

A strikingly attractive, well built and spotlessly clean stucco bungalow on a street of other new homes. Living room (21x12), dining room (21x12), two twin-size bedrooms, four-piece Pembroke bathroom, up-to-the-minute cabinet kitchen wired for range and cleverly arranged dining space. Full high basement with drive-in garage. Lot is 80x120, beautifully landscaped. Splendid oak floors in main rooms, wall-to-wall carpets in hall and bedrooms. All furniture is of the best quality and in new condition, including electric stove, refrigerator, piano, etc. Not a thing for you to do but move in. OWNER WILL ACCEPT HALF CASH AND BALANCE AT $50 PER MONTH.
Price, unfurnished $10,950
Exclusive Agents

Rithet Consolidated, Ltd.
(Member Real Estate Board of Victoria)
706 FORT STREET PHONE B 4251
EVENINGS:
Mr. Kitto, E 1880; Mr. Heppell, B 1878
Mr. Speed, E 8595

THE ROYAL TRUST CO.

HIGH QUADRA

On secluded street with some view and near Playfair Park. A five-room cedar shake bungalow in excellent condition. Through hall, living room 16' 9"x14' 2" with fireplace, dining room, cabinet kitchen wired for electric stove, tiled sink. Two good bedrooms and bathroom, parquetry hardwood floors in main rooms. High, dry, specially drained concrete basement with hot-water heating by automatic stoker with a time relay. Plumbing for a Bendix, laundry tubs. Garage. Small garden with some fruit trees.
Price $10,800
Mrs. Knowles

If you are looking for a good substantial five-room white siding bungalow in a choice location and close to transportation call us for an appointment to view. Consisting of entrance hall, nice size living room, dinette, modern kitchen, two bright bedrooms, five-piece Pembroke bathroom. Full basement with hot-air furnace, laundry tubs, drive-in garage. All for the price of
$8500
Mr. Coles

THE ROYAL TRUST COMPANY
1205 GOVERNMENT STREET E 4126

CADBORO BAY
(Exclusive Listing)

This four-room bungalow is as pretty as a picture set on a quiet street, with a landscaped garden and smooth lawns. A view of sea and mountain from the living room and kitchen. Full cement basement with hot-air furnace. Only a few years old. Everything in excellent condition. Ask to see this without delay to avoid disappointment. It's a good buy.
Price $8950
Brewin, Office B 4255; Home, B 6091

J. H. WHITTOME & CO. LTD.
1218 BROAD ST.

57 HOUSES FOR SALE

RITHET—B4251
OUR 81ST YEAR

NEW—VACANT
$9500—$9500—$9500

It is hard to believe that a new five-room STUCCO BUNGALOW with full basement and of superior construction would be offered at such a low price. Wide through hall plan. Gracious living room (14x16) with fireplace, dining room and adjoining cabinet kitchen. Master bedroom is twin size and has double closets. Second bedroom is also twin size. Pembroke bathroom. Hot-air furnace and drive-in garage. LOVELY HARDWOOD FLOORS and EXCEPTIONAL CABINET FINISH. Outstanding value at $9500

OAK BAY
Delightful and Cosy
Oil Hot-Air Heating

Everything that a heart desires has been thought of in the design of this delightful five-room bungalow. Through hall plan and most attractive living room with fireplace. Full-size dining room and electric cabinet kitchen with tile sink. Two twin-size bedrooms and four-piece Pembroke bathroom. Full daylight basement with fireproof garage and extra room. Electric hot-water tank and Oil-O-Matic furnace. Taxes only $98. Insulated. Easy-to-keep garden. HARDWOOD FLOORS THROUGHOUT.
Price only $11,500

OAK BAY
PICTURESQUE STUCCO
BUNGALOW

Five very attractive rooms. Oil-O-Matic air-conditioned heating, ideal plan, the best of construction, spotless condition; consisting of an entrance and through hall, a large, attractive living room with open fireplace, guest dining room that will accommodate a large suite, cabinet kitchen with range wiring and dining space, two twin-size bedrooms, four-piece Pembroke bathroom, golden oak floors, basement, separate matching garage, a very attractive semi-secluded garden in lawns and expensive shrubs. A delightful home in an ideal location. Owner moving east. Immediate possession. Terms. Price $12,000

HIGH QUADRA
SIX CHARMING ROOMS
AUTOMATIC HOT WATER
HEAT

The most charming THREE-BEDROOM STUCCO HOME in the High Quadra District and as beautiful today as when it was built. This delightful home comprises a spacious reception hall, GRAND LIVING ROOM (14x20) with most attractive fireplace, GUEST-SIZE DINING ROOM (13x15), smart cabinet kitchen with tile sink and dining space. Three bedrooms and Pembroke bathroom with tile floor, high basement. HOT-WATER HEATING with coal stoker. Wired for range and good electric hot-water tank. Copper pipe and drive-in garage. Lovely garden with rockeries and fish pond. This home is in splendid condition and requires no expenditure for decorating.
Unexcelled value at $14,000
(EXCLUSIVE LISTING)

Rithet Consolidated, Ltd.
(Member Real Estate Board of Victoria)
706 FORT STREET PHONE B 4251
EVENINGS:
Mr. Kitto, E 1880; Mr. Heppell, B 1878;
Mr. Speed, E 8595.

KER & STEPHENSON

OAKLANDS DISTRICT

Four-room, five-year-old, shake bungalow with utility room and large fuel and storage space. Attractive living room with fireplace, cabinet kitchen, two bedrooms and bathroom. Modern gas range and refuse burner included with oil circulating heater. Insulated. Garage. Price $6150
G 4127 Day or Night G 4127

OAKLANDS DISTRICT

Five-year-old shake bungalow in splendid condition. Through hall, good sized living room, dining room, cabinet kitchen with tile sink. One bedroom and Pembroke bathroom. Dining room suitable as second bedroom if required. Hardwood floors and insulated. Full cement basement with furnace and two extra rooms. Garage. Near bus and school. Good Value at $8500
G 4127 Day or Night G 4127

HIGH QUADRA

Exceptional value in favorite part of this desirable area. White siding bungalow with Duroid roof, comprising living room with fireplace, dinette, kitchen wired for range, two excellent bedrooms, four-piece Pembroke bathroom. Full basement with new, steel furnace, electric hot-water, drive-in garage. Convenient to transportation, shops and schools. Phone for appointment to see at once. Terms available.
Price $8500
G 4127 Day or Night G 4127

BE PROUD TO OWN

Exceptionally attractive very modern two-year-old five-room bungalow, built to the highest specifications and incorporating the very best materials. Extra features include utility room, off kitchen. Full high daylight basement; automatic oil air-conditioned heat, attached garage, landscaped lot. Half cash will handle. Price only $13,600
G 4127 Day or Night G 4127

IN UPLANDS AREA

With a glimpse of the sea. A de luxe stucco bungalow of five spacious rooms, a through hall and laundry room all on one floor. Oak floors. Two twin-size bedrooms, one with two closets, and 15x19 living room with a tile fireplace, plate glass window, sea view. Full sized dining room. Kitchen and breakfast nook. Full cement basement and automatic oil furnace. Garage under. Fireplace in space for rumpus room. Price $15,500
G 4127 Day or Night G 4127

KER & STEPHENSON
LIMITED
Member Real Estate Board
909 Government Street

STEWART CLARK & CO.
Call G 1011 - G 0317

OAK BAY
MODERN — DE LUXE

Five well-proportioned rooms with through hall, beautifully decorated in the modern motif, fully insulated, wired for range. Electric hot water. Full basement. Garage. Laundry, etc. Exceptionally good terms, 4½% mortgage. Situated in new subdivision, among all new homes on fully improved street. Owner transferred only reason for selling at this low reduced price.
IT MUST BE SOLD $11,900

$1800 DOWN

A six-room family home in fine condition. All good-sized rooms. Fully automatic kitchen. Full basement, piped hot-air heat. Insulated. Separate garage. Handy to bus and stores.
Asking $7150

Real Estate — Mortgages — Insurance
314 PEMBERTON BUILDING
Evenings: Roy Green, G 9758
Mr. Custance, E 7930

57 HOUSES FOR SALE

THE B.C. LAND & INVESTMENT AGENCY LTD.
(Our 89th year in Real Estate)

TO THE GARDEN LOVER

A beautiful garden plus a lovely view of sea together with a really fine modern bungalow of some 1,600 square feet of floor space. Oak floors throughout. Extra large living room. Another room some 14x40 with den at one end and dining-room at the other. Electric kitchen. Two good bedrooms. Shower and toilet in basement. Oil heated. Family orchard. Landscaped front garden, terraces, rose beds, pool.
Circular driveway. Price $17,000

UPLANDS WAY

Beautiful panoramic views sea; islands and Mt. Baker. Period style eight-room stucco residence. One very large bedroom, bathroom and powder room down. Den. Four bedrooms up, bathroom, with space for another. Rumpus room. Double garage. Secluded.
Price $27,500
Please ask for Mr. C. R. V. Bagshawe

HIGH LOCATION—7 ROOMS

Not new but an excellent family home with many good features. Living room, dining room, kitchen with tile sink and two bedrooms on the main floor. Open stair to two bedrooms up. Part basement with steel hot-air piped furnace. TWO LOTS, total taxes about $126. This is good buying with only $2,000 down. Full price $7500
Please ask for Mr. W. O. Cameron.

NEAR PARLIAMENT
BUILDINGS

This semi-bungalow is in excellent condition. Living room with fireplace, dining room, a dandy kitchen, one bedroom and bath down, closed stairway to two bedrooms up. If dining room not needed would give two bedrooms down. Full basement and hot-air piped furnace, drive-in garage, a block from the buildings. Taxes $74.
Priced only $6500

EXCELLENT HOME
REVENUE, TOO

Close in, eight-room home, all large rooms. Entrance hall and through hall, living room, 16x22; large dining-room, large bright kitchen, utility room; one bedroom down, four bedrooms and bath up. Full basement and hot-air piped furnace. The owner occupies the ground floor, rents the rooms upstairs for $120 per month, and the price is only $9500
Please ask for Mr. Heine

922 Government St. G 4115
Member Real Estate Board of Victoria

HIGH QUADRA

Four-year-old N.H.A. three-bedroom bungalow. Full high basement. Hot-air piped furnace. Can be purchased for only $2,300 cash and $46 monthly, which includes insurance, taxes and interest. First time on the market, owner transferred.
Full price only $7950
Call Jack Brown Evenings G 4976

GARDEN LOVER'S PARADISE

Camrose Crescent area. Lot 60x250 average. Two road frontages. Over $3,000 value in flowers and shrubs. Fruit trees. Four-roomed siding bungalow. Closed stairway to two additional attic bedrooms. Full basement, drive-in garage. Furnace. Small greenhouse. View location. If beautiful surroundings come first with you, SEE THIS ONE AT $8950
Alex Page, Evenings, E 5883

DEAN HEIGHTS

Once in a while an attractive home at an attractive price. Large living room, 22x14, with lovely tiled fireplace, dining room, two bedrooms, kitchen and bathroom. Attached garage. HOT WATER HEAT. Stucco exterior.
FULL PRICE $8950
Call Alice Brooks, G 8947

N.H.A.
HIGH QUADRA

Four-and-a-half-room stucco bungalow, full high basement with extra bedroom. Piped furnace, Duroid roof. N.H.A. mortgage at 4½%.
Full price $9500
Call Bob Allen G 9308
Evenings Albion 284-H

A. M. TAYLOR SPITTAL & CO. LTD.
1210 BROAD STREET G 9308, G 9309
Member Real Estate Board of Victoria

PERFECT SECLUSION
may be found in this new,
modern
COUNTRY HOME
situated in a
HIGH LOCATION
within six-mile circle.

This brand new home has never been lived in. Full, high basement, hot air furnace, large living room with fireplace, dining room, cabinet kitchen wired for range, two good-size bedrooms. One and one-half acre lot.

AND HERE IS A
SURPRISE!
Only $2,500 CASH to Handle!
FULL PRICE $10,700
Please Ask for Mr. Bacon, Eves. B 5214

OWNER LEAVING
PRICE SLASHED BY $3000!

Modern bungalow consisting of two bedrooms, living room, dining room, lovely kitchen and four-piece bathroom. In basement, a rumpus room, one bedroom and two-piece bathroom. Oil-O-Matic. 4½% mortgage. Terms.
Full price $17,000
Please Ask for Mr. Edwards, Eves. G 6935

ALSO

Owner transferred to Victoria. Will sell beautiful new three-bedroom home in West Vancouver. Exchange considered.

H. A. HUMBER LTD.
1220 BROAD STREET. E 3252 - E 8113

CLOSE TO OAKLANDS
SCHOOL

Six-room bungalow—all newly decorated and painted, with new Duroid roof. High basement with furnace. Immediate possession. Terms $1,500 down.
Price $5900

Esquimalt way—Four-room bungalow. All remodelled. Terms, $1,000 down. Price $5000

Close in—Six-room semi-bungalow with basement and furnace. Price $4750

Call Mr. Clark, Eves., E 8097; Days, E 6241

H. G. DALBY & CO. LTD.
634 VIEW ST. E 6241

OPEN FOR INSPECTION
WEDNESDAY, 1 p.m. to 5 p.m.
Ferndale Road, Gordon Head

Brand new five-room bungalow of super quality, construction and design. Splendid location with lovely sea views. Large lot excellent soil all ready for planting. Full daylight basement with automatic oil heat. Attached garage. Come and see the many fine modern features incorporated in this lovely home. Terms available.
FULL PRICE ONLY $15,750

Ker & Stephenson Ltd.
Member Real Estate Board
909 Government Street
G 4127 DAY OR NIGHT G 4127

57 HOUSES FOR SALE

HARD TO BELIEVE FOR
$6950
OIL-O-MATIC HEAT
THREE BEDROOMS

Well-built bungalow with full concrete basement. Oil-O-Matic heat piped to all rooms; very nice garden; corner lot in good district. See this for a good buy. Owner being transferred. Quick possession. $2,500 with terms $6950
Mr. Spencer, E 7050

A. BERNARD & CO. LIMITED
620 FORT STREET PHONE G 9335

THIS WEEK'S SPECIAL
EXCELLENT BUY

Six-room comfortable home. Burnside district, overlooking Portage Inlet. Lot 100 x 160. Good garden and fruit trees. Price only $4500
Two adjoining lots available if extra space required.

D. D. McTAVISH
918 Government Street E 9814

58 WANTED TO BUY HOUSES

RANCH STYLE, NO BASEMENT BUNGALOW. Large living room, kitchen, two bedrooms, den and dining room must have surpassing view, any good district. Cash client waiting. Phone B 7276. Town & Country Homes Ltd., 1923 Quadra Street.

WANTED—MODERN SIX-ROOM BUNGALOW, Oak Bay, $5,000 - $6,000 cash will handle. Replies confidential. Box 1397, Victoria Press.

WANTED IN TWO TO 2½-MILE RADIUS on good road; five-roomed bungalow with basement. $10,000 cash. No agents. Box 1623, Victoria Press.

PENSIONER WANTS SMALL HOUSE ON good lot, $300 down, balance monthly; near any bus line. Box 1727, Victoria Press.

TWO OR THREE-BEDROOM HOUSE WITH basement, on small acreage. Up to $6,000 cash. Phone Albion 258G.

THE HOPE REALTY, CAMPBELL BLDG. Sales, Exchanges, Investments. B 7643.

59 PROPERTY FOR SALE

ATTENTION, CONTRACTORS — WATERFRONT property is moving. We have a 100-foot waterfrontage lot in Cadboro Bay very reasonably priced. Small deposit, balance when house is completed or sold. John MacCormac, Hagar & Swayne, G 0531.

14 ACRES SEA FRONTAGE, NEARLY ALL cleared, on Parry Bay, Metchosin, on high bluff overlooking straits. City water and light, no buildings. Rich farm land and lovely home site. $7,500 for whole block. G. E. Whitney Griffiths, Metchosin, or call Belmont 27L.

FIFTEEN ACRES RICH FARM LAND, half under cultivation. No buildings. Would make profitable farm and good home site; 12 miles from city. $5,500. G. E. Whitney Griffiths.

LARGE CORNER CITY LOT 60x120. FRUIT trees and small fruits. Close to school and bus. Price $475. E 1484.

EXCELLENT BUILDING LOT, OFF Gorge Road, on Irma Street, city, 63 x 200. $500. B 6880.

GORDON HEAD—FIVE ACRES CLEARED. Albion 152Y, 4035 Braefoot Road.

BUILDING LOTS

One-third acre, Richmond Road, nice slope, Mt. Tolmie $1200
Jubilee District $450
High Quadra, one-third acre $750
Top of Mount Tolmie $2200
For any of above, call R. V. Caselton, Evenings, E 8464

PEMBERTON, HOLMES LTD.
G 8124 1002 Government St.

60 PROPERTY WANTED

WANTED—BUILDING LOT IN THE LANGford district. Write full particulars to Box 106, Langford P.O.

WANTED—BUILDING LOT, IN OAK BAY. B 4747, evenings.

64 FARMS FOR SALE

FARMS - ACREAGE

Gordon Head. 1.25 acres with older-type six-roomed house. Good buy $4500
Keating—13 acres exceptionally good land $5750
Other good farms and acreage.
See JIM TAYLOR, G 9813, Evenings G 9902

E. H. KNOTT & CO.
1304 Government Street

NOTICE

ESTATE OF ROSINA STUCKEY, Deceased

ADMINISTRATION of the estate of Rosina Stuckey, deceased, who died intestate at the City of Victoria, Province of British Columbia, on the 23rd day of December, 1951, was granted on the 14th day of March, 1952, in the Victoria Registry of the Supreme Court of British Columbia, to Rupert Leslie Cox, Official Administrator for the County of Victoria.
Dated at Victoria, B.C., this 18th day of March, 1952.
R. L. COX, Official Administrator, 519 Central Building, Victoria, B.C.

LAND REGISTRY ACT
Section 161

IN THE MATTER of Lot 26 of Section 4, VICTORIA CITY, Plan 1306.

PROOF having been filed in my office of the loss of Certificate of Title No. 43722-I to the above mentioned land in the names of Charles William Jordan and Hilda Marie Jordan as Joint Tenants, and bearing date the 9th day of June, 1921.

I HEREBY GIVE NOTICE of my intention, at the expiration of one calendar month from the first publication hereof, to issue, to the said Hilda Maria Jordan a Provisional Certificate of Indefeasible Title in the name of the said Charles William Jordan and Hilda Maria Jordan as Joint Tenants in lieu of such lost Certificate.

ANY PERSON having any information with reference to such lost Certificate of Title is requested to communicate with the undersigned.

DATED this 21st day of February, 1952, at the Land Registry Office, Victoria, British Columbia.

A. HOWARD,
Deputy Registrar,
Victoria Land Registration District.

This advertisement is not published or displayed by the Liquor Control Board or by the Government of British Columbia.

Doctor May Write Exams

VANCOUVER, March 18 (CP)—Dr. Stephen Norvell, 29, Monday won his fight for permission to write exams for a permanent license to practise medicine in British Columbia.

Dr. Lynn Gunn, secretary of the College of Physicians and Surgeons, has denied the report that Dr. Norvell was refused a license either because he was a pacifist or there are too many doctors in B.C.

In a statement, approved by the council of the college Dr. Gunn said Dr. Norvell has been granted an enabling certificate which will permit him to write the Medical Council of Canada examinations.

It has also continued the young doctor's present interim certificate until results of the exams are known.

Railroad Veteran's Funeral Tomorrow

Funeral services will be held Wednesday for John Henry Bland, 73, retired railroader, who died here Sunday.

Canon O. L. Jull will conduct a service at Hayward's Funeral Chapel at 1.15. Interment will follow at Royal Oak Burial Park.

Bland, born in New Westminster, had lived on Vancouver Island since he was three years old. He was a member of St. John's Lodge, Ladysmith, A.F. and A.M., and the Brotherhood of Locomotive Engineers.

Surviving are his widow, 623 Wilson; two daughters, Mrs. Maude Eison, Victoria, and Mrs. Eva Mapes, Vancouver; one sister, Mrs. Elsie Battie, Ladysmith; one grandson and one granddaughter.

NOTICE TO CREDITORS
SHOWERS ELECTRIC

NOTICE IS HEREBY GIVEN that the partnership business known as Showers Electric, formerly occupying premises at 2508 Douglas Street, Victoria, B.C., is now in process of being dissolved. Creditors and others having claims against the said partnership business are requested to send them to the undersigned solicitors, at 548 Bastion Street, Victoria, B.C., on or before the 25th day of March, 1952, so that their claims may be met and the said dissolution finalized.
MORESBY & HALBERT,
Solicitors.

Maynard & Sons
Auctioneers and Appraisers
Since 1902

FORCED SALE

Instructed by McKenna & Bate, Barristers and Solicitors (and other clients), we will sell in our Salesrooms—
731-33 JOHNSON ST.
TOMORROW, 1.30
NEW
and
ALMOST NEW
ELECTRICAL
APPLIANCES
AND
FURNITURE
TELEVISION
RADIOS

Such as: New Television Set, New Radio-Phono, New G-E Mantel Radios, Several New Portable Radios, G-E Electric Kettles, De Luxe Electric Ranges with Automatic Clocks, Electric Fireplace, New Wood and Coal Range, New Oil Circulating Heater, numerous New Small Appliances such as: Percolators, Irons, Sandwich Toasters, Hot Plates, Electric Clocks, Electric Blanket, ¼ H.P. Motors, New Sno White Washer, New Thor Gladiron Ironer, etc. (All Guaranteed for 72 Hours After Auction)

— Also —

Two Fine Office Desks and Three Chairs, Console Singer Electric Sewing Machine, Singer Featherweight Electric Sewing Machine, Bob-Along Power Mower, Electric Hedge Clippers, Car Radio, Portable Typewriter, Greenheart Fly Rod, Vacuum Cleaners, 12 Used Ranges, Circulating Heaters, etc.

LIVING ROOM, DINING ROOM, BEDROOM SUITES AND OCCASIONAL PIECES

Such as: Solid Mahogany Dining Tables, Two Dining Suites, Twin and Full-Size Bedroom Suites, Chesterfield Suites, Studio Lounges, Carpets, etc.

10.30—BASEMENT SALE
SHRUBS - FRUIT
VEGETABLES
USEFUL FURNITURE
GARDEN TOOLS
CAMP FURNITURE, ETC.
On View All Day Tuesday

MAYNARD & SONS
Auctioneers
733 Johnson G 5921

H. Mc. Ridley Dies Suddenly In Vancouver

VANCOUVER, March 18 (CP)—Henry McDonell Ridley, stepson of former B.C. Lieutenant-Governor Fordham Johnson, died suddenly of a heart attack in his hotel suite here Saturday.

Funeral services will be held 2 p.m. Wednesday in St. Paul's Church with Bishop G. P. Gower officiating.

Ridley, well-known in Vancouver yachting circles, and active in Red Cross during the war, was born in Vancouver.

He received his education in Langara school in Vancouver, University School in Victoria and Upper Canada College in Toronto.

He leaves his mother, Mrs. Fordham Johnson, and two stepsisters, Mrs. G. C. Jones, widow of Admiral Jones, former chief of Naval Staff in Ottawa, and Mrs. F. G. F. Wood.

HIGHEST LAKE

Lake Tulainyo in California at an altitude of 12,865 feet is the highest lake in the United States.

NOTICE OF APPLICATION FOR CHANGE OF NAME

Notice is hereby given that an application will be made to the Director of Vital Statistics for a change of name, pursuant to the provisions of the Change of Name Act, by me, Jessie Annabella Harrison, of 1123 Quadra Street, in the City of Victoria, in the Province of British Columbia, as follows: To change my name from Jessie Annabella Harrison to Jessie Annabella Garrison.

Dated this 19th day of February, 1952.
JESSIE ANNABELLA HARRISON.

Ward off Winter Ills with
VANEX
HALIBUT LIVER OIL CAPSULES
Keep fit and well all winter long. Help build natural resistance with these small easy to take capsules. Each contains 5000 I.U. Vitamin A, 500 I.U. Vitamin D.
Inexpensive... 100 days supply only $1.50

Halt Price War Commons Asked

Sask. Member Suggests Government Action To Stop Spread of Electrical Price Rivalry

OTTAWA, March 18 (CP).—Federal government action to prevent a spread of price wars in electrical appliance and other fields was suggested Monday in the Commons.

Ross Thatcher, a retail hardware merchant from Moose Jaw, Sask., said that "fictitious" trade-in allowances offered on electrical appliances and predatory price wars in some centres are driving hundreds of small retail merchants into bankruptcy.

Thatcher, C.C.F. member for Moose Jaw, said the trade-in allowances offered by some stores are making a farce of the government's consumer-credit restrictions. The government should insist on a down payment of at least 20 per cent in cash.

Under existing regulations, the trade-in allowance is counted as part of the one-third down payment required under the credit restrictions. In some cases, the trade-in allowance offered means that the customer does not make any down payment.

He quoted various advertisements showing the types of allowances being offered in some centres. In Vancouver, for instance, one merchant offered $150 trade-in allowance for a cup and saucer on a new refrigerator.

"This practise," said Thatcher, "does not necessarily mean that the consumer is getting a better price, because some companies have simply added something to the price in the article, and then given it back to the customer in the form of an increased payment for his trade-in. The customer is not, perhaps, worse off, but in many instances he is no better off."

FIRST VICTIMS

The abolition of competition would mean that in the long run the consumer would not benefit.

"The small appliance dealers are apparently the first victims in the retail trade to be sacrificed on the altar of political expediency by a government seeking to scapegoat for its own failure to deal with rising prices," said Thatcher.

He called for government action to reduce taxes on electrical appliances. They were largely responsible for unemployment in the industry.

Thatcher was one of several to participate in resumed debate on the Throne Speech.

In the opening minutes, Resources Minister Winters announced that a Commons committee will be established during the current session to review activities of the crown-owned National Film Board.

Finance Minister Abbott said the government's hopes of collecting the $12,000,000 owing on the seven controversial Ming Sung ships are "somewhat remote." But the government has not cancelled the order-in-council under which the Ming Sung firm was given permission to fly the Canadian ensign on the ships, built in Canada on loans from Canadian banks. The government guaranteed the loans.

The debate was marked by a renewal of the controversy which developed last week after External Affairs Minister Pearson said the C.C.F., through criticism of Atlantic Pact military plans, was playing into the hands of Communist propagandists.

Irvin Studer (L., Maple Creek) said the C.C.F. party was composed of "conditional Canadians" committed to a creed of world revolution.

Socialism, he said, is not a Canadian policy.

WORLD-WIDE IN SCOPE

"Socialism is an ism that was created beyond the confines of Canada. It is world-wide in scope. That is why they do not owe allegiance to any country; that is why they owe allegiance to world Socialism. That is why they cannot adopt the attitude that we would like to see people adopt who are loyal in their feelings."

H. W. Herridge (C.C.F., Kootenay West) described Studer's statement as a "slander" on the hundreds of thousands of Canadians who supported the C.C.F. It was a charge that C.C.F. loyalties were "limited."

The C.C.F. group in the house had the highest percentage—38.46—of veterans of any party in the chamber. Its members had done their best to show loyalty to this country.

The charge that the C.C.F. was wedded to world revolution, Herridge said was "completely nonsensical." It indicated that Studer, a native of the United States, had spoken without knowledge of Canadian political history.

Joseph Noseworthy (C.C.F., York South) said the house surely had not reached a "state of dictatorship . . . whereby one dare not differ with government policy, even on a matter as serious as our conflict with Communism without being charged with aiding the enemy."

ON HER SECOND TOUR of North America, Marina Svetlova, prima ballerina, will appear at the Royal Theatre this evening in a ballet repertoire. She will be assisted by a group of solo dancers, including Robert Calder, of Chemainus. Calder's real name is Cadwallader, altered for professional purposes.

Saanich Works Estimates Set At $280,000

Preliminary estimates of $280,000 for road and bridge construction in Saanich have been reported by the public works department.

They will await approval of the municipal council.

The council Monday night opened 79 tenders for about $117,000 worth of sewer pipe, equipment and materials to be used in the sewer project. They were passed on to the municipal engineer and sewer committee for a report.

Town Planning Commission gave the council its 1952 estimate of expenditures of $3,700, which was tabled until the next meeting.

Reeve Joseph Casey was authorized to name two delegates to the annual meeting of the Association of Vancouver Island Municipalities in Nanaimo May 28.

Esquimalt Lights For Key Crossings

An expenditure of $2,000 for the purchase and installation of two, three-light traffic signals in Esquimalt was passed by Esquimalt Council Monday against the advice of the Police Commission.

The lights to be installed at the intersections of Esquimalt Road and Admirals and on Esquimalt and Head Street, have been the subject of much discussion in the past between the council and Esquimalt Ratepayers' Association.

Harry Hickman Heads Victoria College Staff

Dr. W. Harry Hickman, vice-principal of Victoria College to acting principal, effective March 1, was approved by Greater Victoria School Board, Monday night.

He will serve in that capacity until the end of the present term, filling a vacancy left by the death of Dr. J. M. Ewing.

Trustees also approved action of the Victoria College Council, which struck a committee to consider a possible permanent successor to Dr. Ewing.

On the committee which will report to the College Council are: Willard Ireland, chairman; Dean S. N. F. Chant and Trustee A. W. Trevett.

HOME GARDEN

by Jack Beastall

The virtues of lime are many, but these have been so widely advertised there is a risk of them being overrated.

Jack

Although lime is being continually washed out of the soil by rain, some soils have reserves to last many years, and on others, addition is made when using manures, compost and fertilizers.

Over-liming is decidedly bad for some crops and is known to be one cause of scab on potatoes, but, speaking generally, once land is properly supplied with reserves of lime, a good dressing should last about four years.

Lime sets free otherwise unavailable nitrogen and phosphates which aid plant growth, it has a sweetening effect on all soils, and is especially valuable in breaking down heavy clay and keeping it open and friable.

Quicklime or burnt lime is the most concentrated form and the most satisfactory for breaking stiff soils. Its disadvantages are difficulty of storage and that it is highly caustic to plants and human skin. The lumps, as purchased, are slaked in small heaps placed at intervals on the garden, where they absorb moisture from the atmosphere, the soil, or from rain, becoming a powder which may be spread over the soil.

Agricultural or hydrated lime is already slaked, therefore not caustic. It is possibly the best form for the home gardener to buy, being a fine non-caking powder, readily soluable and easily stored. On heavy soils use one-half pound to the square yard; on average to light soils, one-quarter pound. Spread on the surface, it will be quickly washed in by rain. Hydrated lime has far less power to disintregrate heavy soils.

Carbonate of lime is not so concentrated, and requires about one and one-half pounds to equal one pound of hydrated lime. It is recommended for light soils because, being less soluable, it remains longer in the soil. While hydrated lime must be applied from 10 to 14 days before seeding because of its adverse effect on germination, carbonate of lime has no adverse effects although it retains all the other virtues.

ANCIENT METHOD

Use of small pressed cakes of tea as currency is still a practise in certain parts of China and Tibet.

Who Put Formaldehyde in Dr. Cullen's Beer?

LONDON, March 18 (AP).—A police inquiry began Monday in the case of the pickled professor, or who put formaldehyde in Dr. Cullen's beer?

The victim, Dr. A. L. Cullen, is recovering. He was the speaker at last Friday's annual "rag," a time-honored London university stunt program where the lecturer is expected to burlesque the standard professional approach.

Right in the spirit of things, Dr. Cullen interrupted his speech and reached under his chair for a bottle of beer. He poured some in a mug and tossed it off. Then he collapsed, clutching his throat, and was rushed across the street to the university hospital.

His stomach was pumped out.

The professor had taken a healthy swig of iodine formaldehyde—a solution used for picking medical specimens.

RAGGED ARMY

"Coxey's army" was a band of 20,000 unemployed led on a march from the midwest into Washington by Jacob Coxey in 1894.

Bedtime Snack solves laxative problem

"Constipation made me sullen all day. What a change since I started to use ALL-BRAN regularly! Even my wife notices it!" writes man from Ville Montmorency, Que. If you suffer from irregularity due to lack of bulk, try a bowlful of this toast cereal every night before bed. It may bring back the youthful regularity you thought long lost. ALL-BRAN is the only type ready-to-eat cereal that supplies all the bulk you may need. It's high in protein and iron. Not habit-forming. Kellogg's is so sure you'll like ALL-BRAN that if you're not *completely satisfied* after 10 days, send empty carton to Kellogg's, London, Ont., and get DOUBLE YOUR MONEY BACK!

EATON'S Half-Day Specials

Shop Early to Be Sure of Sharing These Important Savings
Limited Quantities — Clearance Lines

Simulated Pearls
- Graduated and uniform style
- Single-strand chokers, adjustable chain
- Single-strand necklets, dainty filigree catches

Half-Day Special, each **49c**

EATON'S—Jewellery, Main Floor

Razor Blades
- 2,000 packets, low priced Wednesday
- Thin model, made of surgical steel
- Designed to fit any double-edged Gillette-type holder

Half-Day Special, pkg. of 4 blades **5c**

EATON'S—Cutlery, Main Floor, House Furnishings Building

Forged Steel Scissors

A fortunate purchase enables us to offer these fine scissors to you at a remarkable saving. Made of high quality forged steel with chromium-plated blades. Included in the group are nail, cuticle, embroidery, kindergarten, 4 and 5-inch sewing scissors. **Half-Day Special,** each **29c**

EATON'S—Cutlery, Main Floor, House Furnishings Building

Blouse Rack
- 4-tier wire constructed rack will hold up to 8 blouses
- Made of rust-resistant metal
- Polished arms shaped to hold blouses correctly

Half-Day Special, each **49c**

EATON'S—Notions, Main and Lower Main Floors

Combinations
- Men's lightweight combinations
- Made of fine ribbed knit cotton
- Styled with button front, short sleeves
- Ankle-length legs, sizes 36 to 44

Half-Day Special, pair **2.29**

EATON'S—Men's Furnishings, Main Floor

Flannelette Sheets
- Classed as seconds due to slight imperfections.
- Choose from various colours . . . in smart plaid effects.
- On white grounds.
- Size 70x80.

Half-Day Special, each **2.19**

Plaid Tablecloths
- Easy-washing rayon and cotton tablecloths.
- Multicolour plaid effects to brighten up your kitchen!
- On cream grounds
- Size 48x48.

Half-Day Special, each **1.19**

Unbleached Cotton
- Mill ends of lightweight unbleached cotton.
- Suitable for dusters, strainers and for many other household purposes!
- In 54-inch widths.

Half-Day Special, yard **24c**

EATON'S—Staples, Main Floor

Men's Oxfords and Boots

Clearing Wednesday morning because of broken lines and sizes. Included in the group are brogues, calf boots, balmorals and some nylon mesh vamp oxfords. Don't miss this value in Spring footwear.

Half-Day Special, pair **7.98**

EATON'S—Men's Shoes, Second Floor

In the Bargain Basement

Please, No Phone or Mail Orders

Women's Casuals
Instep strap and open heel and toe shoe styles made of soft leathers with wedgie heels. Red, navy, grey or black . . . also some California style loafers. Sizes 4 to 9 in the group.
Half-Day Special, pair **2.98**

Rayon Gowns
Knitted rayon gowns with lace trimming at yoke and neckline. Ties at waist for neater fit. Girls' sizes 8 to 14.
Half-Day Special, each **1.98**
Women's sizes: small, medium and large.
Half-Day Special, each **2.29**

Tuscan Net
Cotton tuscan net curtain material in ecru shade. 38 inches wide . . . exceptional value for outsize windows. Limit 6 yards.
Half-Day Special, yard **25c**

Children's Pyjamas
Two-piece polo pyjamas of knitted cotton. Pullover-style top with ribbed waist, cuffs and necklines. Trousers have elastic at waist. Maize, blue and pink in sizes 2 to 6.
Half-Day Special, pair **99c**

EATON'S—Bargain Basement

Clearance! Velour Throws—½ Price

Heavy piled velour couch or table throws priced at half regular price Wednesday morning. Smart Oriental designs with wide borders on richly coloured backgrounds. Two convenient sizes to choose from.

Approximately 60x60 inches. Half-Day Special, each **4.75**
Approximately 60x108 inches. Half-Day Special, each **8.25**

EATON'S—Draperies, Second Floor, House Furnishings Building

Many of Our Best Values Never Receive Newspaper Attention . . . Look for the

Not-Advertised Specials

Throughout the store you'll find smaller lots of merchandise marked generously low to clear quickly! The Not-Advertised ticket will indicate them . . . your guide to extra savings!

Store Hours: 9 a.m. to 5 p.m.
Wednesday: 9 a.m. to 1 p.m.

The T. EATON Co Limited British Columbia

E 4141

The Hearing Aid worn by thousands who can afford any price:

There's no better proof of Zenith's dependability than the unqualified preference expressed by so many people who can afford *any* price or make. Actually, the list of prominent men and women who wear the $85 Zenith "Royal" or "Super Royal" reads like "Who's Who!" Zenith believes that *no* hearing aid need sell for more than $85! And $85 is Zenith's *one* price for *one* quality. Zenith's finest. No other hearing aid, regardless of price, gives you this wonderful combination of features: heat and humidity resistant Permaphone; Reserve "A" Battery Switch; 4-Way Finger Touch Tone Control; Fingertip Volume Control! All this, and *more*, for only $85. (Bone Conduction Devices available at moderate extra cost.) Write *today* for Zenith's *free* book: "Frauds and Facts." It's startling! It's revealing! And, we repeat, it's *free!* It will be mailed, postpaid, in a plain envelope, to anyone you wish. So do write today to Zenith Radio Corporation of Canada, Ltd., Dept. N3460C Canada Trust Bldg., Windsor, Ontario, Canada.

Consult your classified telephone directory for local Zenith Hearing Aid dealer.

CONTRACTOR HIRES HELP on investment problems!

"How many things can one man look after? I used to worry about investments and all their complicated details when I should have been concentrating on some important construction project.

'Finally, my own business gave me an idea. I realized that I had to hire competent people to get a job done. So, why shouldn't I hire an expert to look after my outside financial interests? A friend suggested the Montreal Trust. That company has taken over my investment problems. Now I'm free to give all my attention to my contracting business."

"A COMPANY THAT CARES FOR YOUR AFFAIRS"

Inquiries cost you nothing and may prove profitable in many ways.

Capital, Reserves and Surplus in excess of $8,000,000.

MONTREAL TRUST Company

1111 GOVERNMENT ST., VICTORIA
W. W. LEWIS, *Manager*

OFFICES IN PRINCIPAL CANADIAN CITIES

Quick Relief From ARTHRITIC Pain

Are you discouraged by the day-and-night suffering you have had to endure? Has the pitiless pain made you feel hopeless and helpless? Then here is good news. Thousands of such sufferers from nagging, wearisome Arthritic, Rheumatic and Neuritic pain—from Lumbago, Gout and Neuralgia—use Templeton's T-R-C's, and find the relief they have longed for. Over 10 million T-R-C's were used last year. Why not give them a chance to help you? 65c, $1.35 at drug counters. T-835

This advertisement is not published or displayed by the Liquor Control Board or by the Government of British Columbia.

420 Civic Employees May Apply For Wage Conciliation

Weather: Cool, Cloudy, Sunny Periods
Details on Page 5

Victoria Daily Times

FINAL

VOL. 119, NO. 65 — VICTORIA, B.C., TUESDAY, MARCH 18, 1952—18 PAGES — PRICE DAILY 7 CENTS SATURDAY, 10 CENTS

6 HURT AS TRUCK HITS PARKSVILLE SHOPPERS

Showing Their Hand

In spite of recent bloodshed in riots within prisoner-of-war compounds, these Communist prisoners continue their political agitation at Koji-Do, Korea. This poster of Stalin leaves little doubt who they consider to be boss-man.—(NEA photo).

RISING WIND NEW THREAT TO SHIP

U.S. Coast Guard Cutter Puts Line Aboard Crippled Darton, Salvage King Slowed Down

The unpredictable North Pacific lashed out today at the crippled British freighter Darton, 420 miles from Victoria, while the deep-sea tug Salvage King butted through worsening weather to take her in tow.

Meanwhile, after a night-long stand-by vigil in gradually increasing winds, the U.S. Coast Guard Cutter Winona put a line aboard the freighter.

Winona is keeping the ship headed into the wind, to lessen her pitching and tossing in long swells sweeping in ahead of an advancing storm.

Salvage King, which had hoped to reach the scene late today, messaged her home office this morning that time of arrival would be "in the small hours" of Wednesday morning.

It is believed that she is beginning to make slower progress in the churning Pacific—which is never kind to small ships.

NO IMMEDIATE DANGER

Darton is not thought to be in immediate danger. She lost her propeller Sunday, and Salvage King was despatched to her aid at midnight that night.

Winona, faster than Salvage King, made contact with the wallowing British ship Monday evening and circled her watchfully throughout the night.

With rising winds and seas this morning, it was decided that the cutter should put a line aboard, both to ease the ship and to start her off on the long tow to shore.

When and if contact is made with Salvage King, the tow will be transfered and brought in to Victoria or Vancouver.

At one stage during the night, winds rose to a 55-mile-per-hour peak, and although they died to 10 this morning swell still ran heavily.

Darton was riding as well as could be expected of a "dead" ship, but there is always a danger of shifting cargo or ballast when a ship is without motive power.

TUBBY HUBBY'S DIET, PAGE 12

The Tubby Hubby diet plan for today is on Page 12.

Josephine Lowman continues her wrestling with other people's waistlines in the column "Why Grow Old?"

SELECTIONS

GOLDEN GATE

1—Le Docteur, First to Fly, Grey Duck.
2—Tut Tut Tootie, Blue Trumpeter, Sky Rings.
3—Red Bank, Brickbat, Keen Monay.
4—Armory, Emigree, Bazilicon.
5—Sonreido, Rockomme, Admiral Desoto.
6—Trojan Horse, Make-up Man, Cliff House.
7—Witch-English, Simonsez, Lion.
8—Flaming Beau, Remate, Carmel Bar.
9—Nedson Jr., Fusscat, Callado.
Best Bet—Trojan Horse.

OAKLAWN

1—Farm Hand, Atmosphere, Brown Tigress.
2—Staunch Flag, Border Charge, Three High.
3—Fighting Eagle, Sunnybrook Sue, Halrack.
4—Healy's Banner, Sun Rusher, Bo-Co.
5—Locks, First Bar, Evidence.
6—Ten Forty, My time, Safe Arrival.
7—Nickel, Yaqui, Sure Gift.
8—Patter, Familias, Buster Maedic, Market Street.
Best Bet—Locks.

OVERNIGHT ENTRIES

OAKLAWN

FIRST RACE—Five and one-half furlongs:

Isa Bug 110, Medication 105
Brown Teddy 110, Flashy Manner 111
Ruthie Gal 103, Congo Queen 105
Dye 110, Extra Inning 110
Mistress Edith 100, Brown Tigress 102
Peggy Frances 105, Emma L. 105
Aguacate 105, Mira Sador 105
Atmosphere 108, Donna Zaretta 100
Miss Hanky 105, Farm Hand 110

SECOND RACE—Five and one-half furlongs:

Tony's Trouble 112, First Return 107
Three High 115, Queen's Myrtle 106
Lum's Sun 107, Gottabee 108
Elaige E. 108, Forgive 107
Where Now 107, Away-Best 107
Ruby Corrour 102, Molly Marie 102
Sultan's Dream 107, Little Scott 113
Border Charge 113, Sana Pana 102
Miss Muffet 108, Staunch Flag 118

THIRD RACE—Four furlongs:

Cindoval 116, Fighting Earl 119
Red April 119, T-Town Express 119
Sun Bim 116, Captain Carver 119
Far Superior 116, Halrack 119
I'll Try 116, Skipulation 119
Sunnybrook Sue 116, Pat Hust 119
Just Judy 116, Court Verona 118
Fighting Eagle 119, Dark Trouble 119
Expectant 116, Red Led 119

FOURTH RACE—Five and one-half furlongs:

Chick's Delight 110, Longhorn 117
Landom 112, Red Hope 118
Lease Hound 110, Friz Liz 113
Wild Peter 115, Healy's Banner 120
Upcetera 114, Bo-Co 120
Custombilt 107, Klamath 104
Merry Sweeper 112, Rostly 115
Algie 115, Sly Play 114
Sun Rusher 118, Sweet Grace 113

FIFTH RACE—Six furlongs:

Only Own 115, Speedy Baby 109
Evidence 114, Texas Rain 109
Cant Trust 106, Duke Boswell 115
Aunt Jayne Z. 109, Locks 117
First Bar 114

SIXTH RACE—Six furlongs:

Royal's Last 106, French Admiral 113
Mala Boy 114, Hopeful Sam 108
Billy Keen 116, Ten Forty 116
Ballydam 113, Hedgewood 116
My Time 116, Traveler 111
Ruthred 106, Safe Arrival 113

SEVENTH RACE — One and one-eighth miles:

Pinko 116, Lovely Nymph 113
Little Buck 114, Yaqui 118
First Lite 116, Leavenworth 113
Nickel 118, A-Sure Gift 118
Bus Mar 113, A-Entry.
A-Leamour 114

EIGHTH RACE—One and one-sixteenth miles:

Buster Maedic 113, Billy Bitz 111
False Message 103, Forrests Goal 113
Cideamps Bro. 113, Ruth Ann 111
Here's Fay 108, Dena's Boy 113
Skydiver 111, Camolino 113
Bashful Titus 108, Paterfamilias 116
Market Street 113, Mud Guard 108
Tel O'Sullivan 113, Fairanfit 113
Buster T. 111, Miss All Sweep 103

GOLDEN GATE

FIRST RACE—One mile:

Le Docteur 114, Beccepoise 105
Blue Ripple 112, Candy Bob 112
Monifieth 111, Grey Duck 116
First to Fly 107, Royal Kay 107
English Lark 114, Deline 105
Fardena 105, On the Hour 107
Royal College 114, Cupertino 109

SECOND RACE—Six furlongs:

Royal Spear II 105, A-Blue Trumpeter 110
Merriwell 110, Join the Fleet 115
A-Sky Rings 110, Tut Tut Tootie 100
Pusan 110, Sir Cat 109
Leisure Time 120, A-Entry
Pahala 105

THIRD RACE—Four furlongs:

Red Bank 118, Valla Lobo 118
Imagery 115, Joe Dumidi 118
Dogwagon 118, Mingojak 118
Bow 'n' Scrape 118, Brickbat 118
Johnny Will 118, Acolyte 118
Duchess-Ev 115, Shady Boots 118
War Deal 118, Keen Money 118

FOURTH RACE—Six furlongs:

Alacorte 110, Over Paris 105
Lead Bye 115, Emigree 115
Armory 118, Barticon 114

FIFTH RACE—Six furlongs:

Sonreido 119, Mon Pigeon 112
New Leaf 109, Rockomme 119
Rolling Cutter 114, Kid Rollins 114
Tassel 104, Patmon 114
Admiral Desoto 112, Little Nip 111
Sleepy Hollow 109

SIXTH RACE—Six furlongs:

Bullregor 114, Silver In 103
Cliff House 119, Bamboozler 119
His Regards 113, Trojan Horse 122
King Rhymer 119, Peace and Food 113
Makeup Man 113

SEVENTH RACE—One mile:

Wire Flash 100, Witch-English 107
Boomerang Boy 106, Siminsez 113
Lion 112, Galavon 109

EIGHTH RACE—One and one-sixteenth miles:

Antonyme 107, Andy Display 112
Carmel Bar 110, Remate 115
Beau Knight 112, Beebee Shot 106
Flaming Beau 117

SUBSTITUTE RACE—Six furlongs:

Fusscat 113, A-Chanting Miss 111
Fleur d'Ajonc 106, Polyphony 106
Pattern 106, Drake Mallard 113
Callado 111, Prowler 108
Easy Fibber 113, Nedson Jr. 118
Our Girl 103, Polynimble 111
Combsville 113, A-Prince Charm 111
Regal Reward 113, A-Entry.
The Clan 108

Boat Basin Certain

Mayhew Announces $500,000 Project

A boat basin to benefit commercial fishermen of Southern Vancouver Island waters and Straits of Georgia will be constructed at Steveston, Fisheries Minister R. W. Mayhew said today.

The project is still in the planning stage, but it is estimated it will cost about $500,000, he said.

One proposed scheme is to build a piling jetty and dredge a basin. Another involves constructing a breakwater to one of the small islands in the south arm of the Fraser and incorporating the island as a second breakwater.

At present the Lulu Island fishing centre, home of large canneries, is exposed to the open gulf from both north and south.

His department faces considerable expense, he expects, in dealing with a huge rock slide on the upper Skeena River that has affected 70 per cent of the salmon run.

SIMILAR TO HELL GATE

"It is quite similar to the Hell Gate slide on the Fraser River, and has had almost the same affect on the spawning salmon," the minister said.

It occurred in about June, 1950, he said, and at present a 50-mile access road is under construction to carry equipment to the scene.

"We actually know very little about it," Mayhew said, "except that it will be a big job and that something must be done to enable the salmon to reach their spawning grounds."

The department is making plans also to carry spawning salmon past the new Greater Vancouver Water Board dam on the Capilano River, and to bring the young fry safely down to the sea in the spring.

At Kitimat the Aluminum Company of Canada is taking steps to protect the salmon run in affected waters. These will be paid for by the company, he said.

INDUSTRY EXPANDING

"Canada's fishing industry has grown from $40,000,000 to $200,000,000 per year in the last 12 years," he said. "Fully a third of this is in British Columbia, and the rest on the Atlantic Coast, Great Lakes, other inland lakes, and the Northwest Territories."

RESULTS

GOLDEN GATE

First Race—

Vici's Knight (Moreno)	$25.70	$15.00	$8.50
No Repose (Valenzuela)		35.20	21.10
White-Way (Marsh)			4.90

Time, 1.16 1-5.
Second Race—

Winfree (Bassett)	$8.60	$5.40	$3.00
Sponsor (Moreno)		7.40	3.60
Namesake (Glisson)			2.40

Time, 1.15 2-5.
Third Race—

Strict Middlin (Summers)	$29.00	$8.80	$5.40
Ingowa (Neves)		3.70	2.70
Criterion (Slender)			5.10

Time, .48 3-5.
Fourth Race—

Mighty Black (Shmakr)	$36.00	$12.00	$9.00
Over Fast (Miller)		6.80	5.90
False Word (Iles)			5.10

Time, 1.14 4-5.

OAKLAWN

First Race—

Myrtle J. (Hickmann)	$14.20	$6.60	$4.20
Wetamed (Robertson)		19.40	7.40
Qona (Keene)			3.40

Time, 1.49.
Second Race—

First Night (Jessop)	$7.20	$4.80	$4.00
Magic Osage (Craig)		7.20	6.40
Xeno King (Ford)			9.00

Time, 1.13.
Third Race—

Bull Keys (Carstens)	$3.60	$3.40	$3.00
Yea Bama (Moore)		19.80	11.00
Eileen Clarice (Williams)			9.60

Time, 0.48 4-5.
Fourth Race—

Ment Pot (Heckmann)	$10.40	$5.20	$3.80
Hydid (Sackett)		9.80	8.00
Spicydame (Burns)			5.80

Time, 1.47 3-5.
Fifth Race—

Lady Playfair (Gallion)	$8.00	$5.00	$3.80
Finghau (Brooks)		7.20	4.60
Hadhamaut (Heckmann)			3.60

Time, 1.50 1-5.
Sixth Race—

Our Beauty (Owen)	$11.60	$4.40	$3.00
Jet Ace (Moore)		2.60	2.20
Fiery Chief (Ward)			2.80

Time, 1.46 2-5.

Wage Trouble At City Hall

Workers Wanting $125,000 Pay Increase May Ask for Aid Owing to Reduction Suggestion

By AILEEN CAMPBELL

Wage trouble is brewing to a boil at City Hall.

Four hundred and twenty inside and outside workers are expected to apply for conciliation in an effort to obtain $125,000 in pay increases.

The conciliation move would be a direct result of City Council's proposal today that employees consider a 25 per cent reduction in their wage demands.

City Manager Cecil Wyatt brought the employees' request to Council, with his recommendation for acceptance.

Wyatt said today in his opinion the unions would go to conciliation.

While union officials made no comment, one said: "You can assume that."

For two hours eight aldermen and the mayor batted back and forth the 11¼ per cent increase the manager recommended for the inside staff and the 12½ cent-an-hour increase for the outside.

Wyatt said the increase was in line with the increased cost of living.

DECIDED VOTE

Mayor Claude Harrison cast the deciding vote which sent Wyatt back to the unions with a suggestion they consider the 25 per cent reduction and that the increase allowed be subject to fluctuations in cost of living.

Alderman Robert Macmillan initiated the move, he said, in the interests of the taxpayers, who he felt got no bonus to meet the cost of living. He originally suggested a 50-50 deal on the manager's recommendations.

Supporting his amendment were: Ald. Percy Scurrah, Ald. Jim Neely, Ald. Brent Murdoch and the mayor. Opposed were Ald. Waldo Skillings, Ald. Don Smith, Ald. Frank Mulliner and Ald. Arthur Dowell.

"We're still bargaining," said Ald. Neely, of the proposal. "If they don't take it, it comes back to us."

"Not necessarily," replied Wyatt. "If they refuse they can go to conciliation immediately if they wish."

The council suggestion would reduce from 15½ cents an hour to 11½ the outside recommendation and from an average of $25 to $18.75 for the inside, Wyatt said.

MANAGER BACKED

Ald. Waldo Skillings, supported by Ald. Don Smith, battled to have the manager's recommendations accepted. Skillings felt there could be some reclassification and reduction of staff at a later date following job evaluation.

Ald. Dowell favored a $20 a month raise across the board. He objected to the percentage increase which would give a stenographer earning $145 only a $16 increase where a person making $350 would get $28. The increase in the cost of living was the same to all, he maintained.

Wyatt said that a flat increase would change the entire level for such a stenographic post from $145 to $170 throughout industry in the area. It would create a new level which outside employers would eventually have to meet, he said.

Ald. Neely suggested appointment of a civic service committee to handle negotiations with Wyatt.

Skillings called it a "retrograde step."

FINAL ★ ★ ★ ★ BULLETINS

No Livestock Commitments Made

OTTAWA, March 18 (CP)—Agriculture Minister Gardiner said today in the Commons that no commitments were made at a meeting in Washington last week between Canadian and United States officials dealing with the two countries' livestock embargoes.

Moore Ready for Toronto Game

MONTREAL, March 19 (CP)—Rookie Dickie Moore, Montreal Canadiens' young high-scoring forward, will leave tonight for Toronto and play in the all-important game between the Canadiens and the Maple Leafs Wednesday night. Moore has missed several games because of a knee injury.

The announcement also said Jim McPherson, defenceman, and Goalie Jaques Plante will also make the trip.

Lumber Dealer Loses Million

DETROIT, March 18 (CP) — Melvin Gutherie, a lumber dealer, told police today that almost $1,000,000 in securities—almost all of it non-negotiable—was missing from his home.

Two persons, former servants at the home, were arrested for questioning.

$1,144,893,000 Navy Reconversion

WASHINGTON, March 18 (AP)—The House of Representatives armed services committee today approved a bill authorizing the construction and reconversion of 554 navy ships at a cost of $1,144,893,000.

Included in the program is a second nuclear-powered submarine and a second 60,000-ton super-carrier, capable of berthing atom bomb-carrying planes, at a cost of $209,000,000.

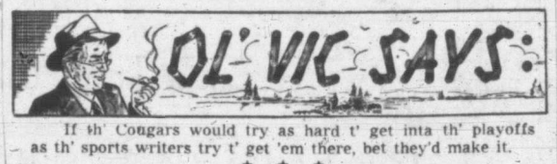

If th' Cougars would try as hard t' get inta th' playoffs as th' sports writers try t' get 'em there, bet they'd make it.

★ ★ ★

Feller claims Saanich'll never be satisfied. Says as soon as they find a place fer a jail they'll be lookin' fer people t' put in it.

★ ★ ★

See where they're still arguin' about where t' put th' Sons o' Freedom. I'd tell 'em, but I've sworn off fer Lent.

Liquor Vote Wording Draws Fire in House

Wismer Says Actual Phrasing Not Known

First official indication of the wording of the forthcoming liquor plebiscite was given in the Legislature Monday night by Attorney-General Gordon Wismer.

In answer to several questions, Wismer said the question might be something like this:

"Are you in favor of sale of liquor and wines by the glass in licensed establishments?"

He indicated actual wording of the plesbiscite hasn't definitely been decided on.

NOT WIDE ENOUGH

Don Brown (P.C., Vancouver-Burrard), disagreed with such wording, contending it wouldn't give voters a chance to express their views in a wide enough manner.

Wismer replied that he would oppose several questions being asked because it wouldn't give positive results.

Brown insisted this was unfair to British Columbians. If they want liquor by the glass, he said they should decide where and how it should be retailed.

"It's not good enough to answer a simple question," he stated.

Brown then asked if it is the government's intention to have the liquor system changed on a province-wide or local option basis.

LOCAL OPTION?

Wismer replied that the question will be asked in all districts. He expalined, though, that if any part of the country voted "dry," it would not be forced to go "wet" just because the majority voted that way.

"If Victoria voted dry, even if all B.C. voted wet, Victoria could stay dry," said Wismer. "But all that is up to the incoming Legislature."

Brown said he had heard rumors that liquor sales by the glass will be confined to hotels, but Wismer said he, personally, wouldn't favor such discrimination.

A. R. MacDougall (P.C., Vancouver-Point Grey) said he couldn't see the sense in having a province-wide plebiscite when actually it is only the lower Mainland and part of Vancouver Island which have a problem. Upcountry members, he said, say they have no problem.

ADVICE RECALLED

He suggested the vote be carried out in the same manner beer votes are now. He recalled ex-premier John Hart once said it is a mistake to mix any liquor votes with a general election.

Mrs. Tilly Rolston (Ind., Vancouver-Point Grey) favored a royal commission because the plebiscite wouldn't decide anything.

Wismer said such an important matter as a change in the liquor laws shouldn't be made without a mandate from the entire province.

In answer to a question from Frank Mitchell (C.C.F., Esquimalt), Wismer said if the majority of the province votes dry, then no areas can go wet.

Vancouver Stocks Closing Prices

Stock lists tended down in the late session at Vancouver exchange today, but active western oils shaded ahead on balance.

United at $2.35 gained 5, Del Rio went to $2.95, Britalta to $9.15, Federated Pete at $10.75 stayed firm. Superior was unchanged, Charter went to $1.55.

Mines and industrials were comparatively inactive.

Victorian Among Injured When Two Stores Wrecked

Six persons were injured—three seriously—when a loaded truck smashed into two stores at Parksville today.

Injured and in serious condition at Nanaimo General Hospital are:

Frank Shelldrake—Owner of Shelldrake's jewelry store, possible skull fracture, lacerations, multiple abrasions;

His wife—Fractured left leg, possible fractured left arm and multiple abrasions;

Frank McLaughlin—Customer in the jewelry store, possible broken hip and facial abrasions.

Victoria jewelry salesman, identified only as Mr. Saul—In the jewelry store at the time, multiple fractures and abrasions.

Truck driver Albert Greenard—Shoulder injury, shock, possible internal injuries.

His son, Frank Greenard, 17—Shock.

The younger Greenard was released from hospital after treatment.

Witnesses said the accident scene looked "as if a bomb had struck it."

VICTIMS TRAPPED

The injured—trapped in the jewelry store—could be heard moaning in the wreckage before ambulances arrived from Nanaimo.

Mickey's Dress Shop, next door to the Shelldrake Jewelry Store, was completely wrecked also.

The big truck, loaded with logs, crashed into the corner building housing the stores after failing to make the turn from the Alberni Road on to the highway at Parksville.

The truck rolled over in the jewelry store, pinning the victims in the debris.

The truck driver and his son were trapped in the cab of the vehicle.

Rescuers had to unload the truck before getting at the injured.

Dawe Charges Evidence of Crown 'Framed'

Charge that the Crown was attempting to introduce "framed" evidence was made in Assize Court this afternoon by Arthur Dawe, defense counsel for Leslie Marlow, standing trial on a charge of manslaughter.

Dawe made the declaration while cross examining Sgt. Eric Elwell, of Saanich police. Elwell had given testimony that traffic on Gorge Road was heavy when he attended the scene of the accident in which Mrs. Jane Taylor, 70, of Ladysmith, was killed.

Dawe argued the amount of traffic on the road after the accident was not relevant. He pointed out other Crown witnesses had testified traffic was not heavy at the time of the crash.

"Your evidence is designed to impeach the evidence of two other Crown witnesses," Dawe declared.

Mr. Justice J. O. Wilson, presiding, said the defense counsel could not say witness' evidence was "designed" to do anything.

"Well, then it's framed then," Dawe submitted.

"No, it's not," the judge protested. "The most you can say is that 'your evidence has the effect of contradicting previous evidence.'"

Wadfist Chiefs Under Arrest

CAIRO, March 18 (AP).—The arrest of two key members of the ousted Wafdist party cabinet—party strong man Fuad Serag El Din Pasha and former social affairs minister Abdel Fattah Hassan Pasha—was reported early today.

A high-ranking police source said police took them under escort to two villages in northern Egypt.

No charges so far had been announced, but Egypt's prosecutor-general recently accused Serag El Din of "administrative responsibility" in the destructive fire riots here Jan. 26.

Destroyers Under Fire

TOKYO, March 19 (Wednesday) (Reuters).—The Canadian destroyer Cayuga ran a gantlet of heavy shelling in North Korean waters to fire on Communist troops, it was revealed Monday night. Details of a naval battle that has been going on for three months for control of strategic Korean islands, were made public for the first time.

Allied naval headquarters said several Allied vessels were hit by Communist shore fire but none badly. Only casualties reported were one Royal Navy sailor killed and two others left behind when the island of Tawhwa was evacuated in the face of an overwhelming Communist invasion.

Canada's other destroyers in the area, the Nootka and the Athabaskan, were also reported as having taken part in the battle.

Judge's Charge 'Unfair' Claims Defense Lawyer

VANCOUVER, March 18 (CP)—A defense lawyer said today the trial judge was "unfair" in his charge to the jury trying 26 persons on charges of conspiring to keep betting houses here between 1944 and 1951.

J. L. Farris, counsel for racing wire operator Massie White, said Mr. Justice Norman Whittaker "failed in substantial respects to present White's defense adequately and fairly to the jury."

Over defense objections, the jury was excluded while the battery of defense lawyers asked that the judge give more details of defense testimony in his charge.

Mr. Justice Norman Whittaker completed his charge one and one-half hours after the case resumed. First part of his charge took up Monday's complete session.

When he finished, defense counsel asked that he supply more details of defense evidence for some of the accused before the case was given to the jury.

The jury retired to consider its verdict at 2.50 p.m.

TREDCROFT JURISDICTION UPHELD IN LAKE BATTLE

Lands and Forests Minister E. T. Kenny this afternoon ruled that E. H. Tredcroft, water rights comptroller, had jurisdiction in approving the B.C. Power Commission's application to dam Buttle Lake for water storage purposes.

At an appeal before the minister, Jan. 18, it was contended by the conservationists, led by T. G. Norris, Q.C., Vancouver, that Tredcroft had no jurisdiction in the matter and therefore had no right to make a decision.

Kenney's decision in ruling that Tredcroft did have jurisdiction means that the minister has merely dismissed the first phase of the appeal. The remainder, presumably, will continue at a later date.